AN IDLE BRAIN IS THE DEVIL'S WORKSHOP

SNOW

WEATHER FORECAST FOR FORT WAYNE AND VICINITY.

SNOW LATE TONIGHT AND TUESDAY; SLIGHTLY WARMER TO-NIGHT.

The Fort Wayne Sentinel

ONLY FORT WAYNE EVENING PAPER WITH ASSOCIATED PRESS DISPATCHES.

ESTABLISHED 1833. MONDAY EVENING, FEBRUARY 2, 1914. 12 PAGES—DAILY, 1 CENT. SATURDAY, 5 CENTS

THEY FAIL TO MOVE WILSON

President Gives No Encouragement to Women Suffragists.

300 MARCH UPON THE WHITE HOUSE

Some Refuse Proffered Hand of Executive After Interview.

Washington, Feb. 2.—President Wilson gave no encouragement today to a delegation of three hundred working women who marched on the white house with a brass band and flying colors to ask his support for a constitutional amendment enfranchising women.

Twenty-five of the women were received by the president and five in short speeches presented their arguments. The president reiterated that as leader of the democratic party he was limited only to recommending those things on which the party had made up its mind.

Woman Suggests a Way.

"We don't want you to break with your party, but we would like you to influence them," said Mrs. Glendower Evans, of Boston, after the president had finished speaking.

"It isn't a question of breaking with the party," returned the president. "It is a question of speaking for it."

"Well, why not speak to it," rejoined Mrs. Evans as the women laughed. "That's what we want. You have such tremendous power and can work miracles with it."

Refuse to Shake Hands.

The president did not continue the discussion, but expressed a wish to meet the women who were waiting outside.

"But they told us we could not all come in," remarked Mrs. Evans.

(Continued on Page 2, Column 6.)

16,000 AWAITING COMING OF VILLA

Mexican Rebels Uncertain When Torreon Will Be Attacked.

GATHER AT JIMINEZ

Jiminez, Mexico, Feb. 2.—Uncertain as to when they would be ordered to begin the attack on the federal army at Torreon, the scene of the next important military conflict in Mexico, 16,000 rebels mobilized here and along the railroad south of here, today awaited the coming of Gen. Francisco Villa.

With their forces drawing in from the south, west and east of Torreon, and with the troops mobilized to the north, the rebel generals assert they will attack the city with a total strength of 16,000.

The federal strength is estimated by the rebels at from 6,000 soldiers upward. It is expected that the rebels will outnumber the federals at least two to one.

Torreon is flanked on the west by a series of hills and cannons on these hills, which have a sweeping command of the city, over a river to the north and over the flat Laguna district eastward the federals have planted their cannon. It will be for the possession of these hills that the preliminary battle will be fought, for in the opinion of the rebels neither side without the hills could hold the town.

EXPRESS RATES TAKE BIG DROP

Interstate Schedule, 16 Per Cent Lower, is Now in Effect.

SOME STATES FOLLOW

New York, Feb. 2.—The new system of interstate express rates on a scale 16 per cent. lower than those formerly prevailing became effective today under orders issued by the interstate commerce commission. On the same basis of decrease in rates, the states of Maine, Vermont, Connecticut, Pennsylvania, Delaware, West Virginia, Kentucky, Ohio, New Jersey, Illinois and Louisiana are putting into force a new system in interstate express business.

The new interstate rates are based upon a block system, the country being divided into 826 blocks formed by the intersections of the meridians of longitude and parallels of latitude.

The first and second class charges are based upon rates per hundred pounds. The third class rates are one cent for each two ounces, not to exceed first class rates.

Another important feature of the new express rate system now in force is that every express office in the United States is able to determine and quote a rate to every other express office in the United States. A new uniform express receipt also became effective today.

Heretofore each company used a separate form of receipt.

COAL SHIPPERS LODGE PROTEST

Vigorously Oppose Freight Rate Increase Asked by Railroads.

DEMAND THE FIGURES

Washington, Feb. 2.—Shippers of bituminous coal had their innings today before the interstate commerce commission opposing the 5 per cent increase in freight rates being sought by the eastern railroads. The commission has set aside three days for hearing the coal shippers.

Frank Lyon, representing the Pittsburg Coal company, protested that the shippers had not been compelled to put in their case until the railroads had finished theirs. He declared that to grant the increase asked would be practically to annul all the orders for reasonable rates the commission had issued in recent years. Mr. Lyon developed that the railroads operating from the Pittsburg district to the great lakes did not keep sufficient accounts of costs of moving passenger and freight traffic and asked the commission to direct that separate figures as to the cost of moving coal be presented. Commissioner Harlan took the request under consideration.

Dr. Edward S. Mead was called as the first witness for the coal shippers. He is professor of finance in the University of Pennsylvania.

DID CASSIDY GET IT?

Court Seeks to Learn Where Willett's Bribe Money Went.

New York, Feb. 2.—In the same court where William Willet, jr., former congressman, was convicted a few days ago of buying a nomination to a seat on the supreme court bench, a jury today heard the concluding evidence to show whether Willet's bribe went to Joseph Cassidy, once democratic leader of Queens county. Cassidy returned to the stand today.

According to Chairman Preble's Announcement

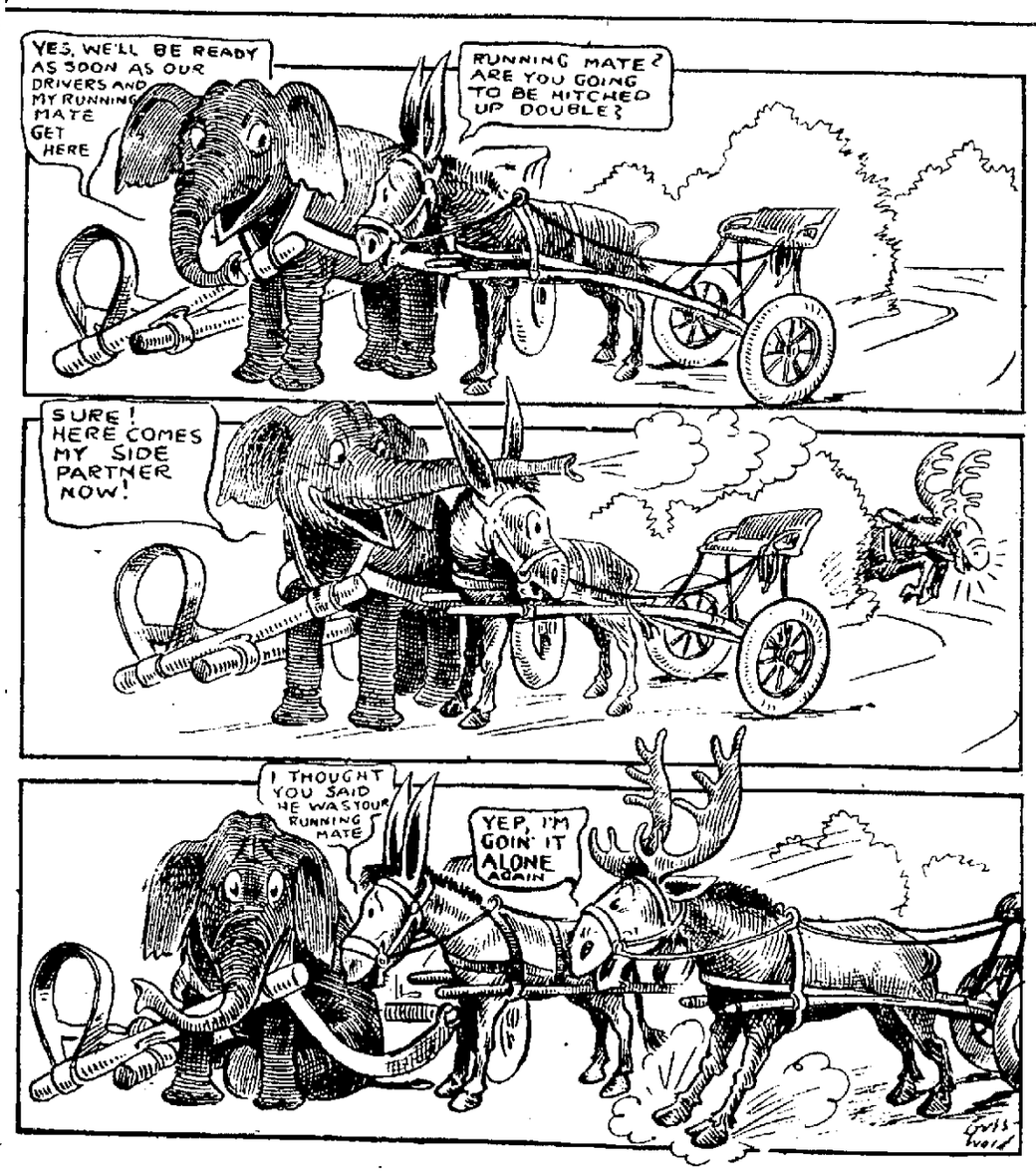

The Progressive party will have a full ticket in the field next fall, says the county chairman.

TURN TAILS AS BATTLE OPENS

Haitian Warships Scurry Away as Rival Revolutionists Clash.

SHARP FIGHTING ON AT GONAIVES

Naval Officers Say Torch Has Been Applied to Entire City.

Port Au Prince, Haiti, Feb. 2.—Sharp fighting has occurred at Gonaives between the followers of the two rival revolutionary leaders, Senator Davielmar Theodore and Gen. Oreste Zamor, formerly government delegate at Haitien.

Only meager details were obtainable today about the battle. These came from the crews of Haitien naval vessels, which are in the roadstead of Gonaives but which left hurriedly as soon as the firing started.

(Continued on Page 2, Column 5.)

LITERACY TEST MAY BE MODIFIED

Leaders in Congress to Seek Wilson View on Immigration Law.

NEWS AT WASHINGTON

Washington, Feb. 2.—While President Wilson regards it as universally agreed that there should be some restrictions to prevent what is known as "assisted immigration," he has not yet announced his position on the literacy test feature of the pending immigration bills and it was said today that he would not do so until consulted by leaders in congress. The senate committee on immigration has announced that it will seek the president's advice in the matter.

The president has been giving audience of late to many interested in that phase of immigration legislation and there is said to be some ground for the belief that he may suggest certain modifications in the literacy test, as now proposed.

Secretary Wilson, of the department of labor, informed congress today that he was not opposed to the principle of the literacy test.

The Burnett immigration bill, prescribing a literacy test, was brought forward again today in the house. A motion by Representative Sabath, of Illinois, to eliminate the proposed test, pending when the house adjourned Saturday night, was the immediate business under consideration.

(Continued on Page 2, Column 5.)

RENEWS FIGHT ON CONTRACTS

Journal-Gazette Seeks to Enjoin Contractors for Paving.

COLLUSION AMONG CHARGES SET UP

Late Board of Works Also Alleged to Have Violated Other Laws.

Alleging that the paving contracts entered into January 2, this year, between the then retiring board of works and the Grace Construction company and the Moellering Construction company for the paving of seven streets and one alley are void first because the board violated the law and further because there was collusion between the board and the two construction companies to prevent open competition, the Journal-Gazette company today began suits in the superior court to enjoin these contractors from carrying out the terms of their agreements with the city.

These suits follow the lines indicated

(Continued on Page 2, Column 6.)

PERSONAL TILTS ENLIVEN DEBATE

Mine Workers Continue the Scrappy Tactics in Convention.

VOTE AUDIT CHANGE

Indianapolis, Ind., Feb. 2.—After debate, characterized by personal tilts and lasting two and a half hours, the convention of the United Mine Workers of America today voted to take the auditing of the strike accounts out of the hands of the international auditors and have the audit made by the traveling auditors of the district, suggesting the change in the constitution which was supported by the international officers and opposed by the auditors. It was pointed out that it would mean a large saving to the organization.

Another amendment to the constitution preventing persons leaving a strike zone for a month or more from participating in the strike benefit should they return, also was adopted. The report of the constitution committee was completed this afternoon.

The third week of the convention opened here today with the prospect that final adjournment would be taken about Wednesday. The only important work remaining is the scale committee's report.

It had been hoped that the committee would adjourn last Saturday, and the time for the holding of the joint wage conference of the miners and operators was set for tomorrow in Philadelphia. This conference, which affects the miners of Illinois, Ohio, Western Pennsylvania and Indiana, is to be postponed until Feb. 10. The airing of the controversy between Samuel Gompers, president of the Western Federation of Labor; Charles H. Moyer, president of the Western Federation of Miners, and Duncan McDonald, secretary-treasurer of the Illinois miners, delayed the convention almost two days and it has been estimated cost the miners more than $15,000.

JUDGE TAYLOR HOME FROM EAST

Says He Has No Plans to Retire from River Commission.

REPORT STIRS SOUTH

"I have no present intention of resigning and do not expect to retire unless the president should select another man for the place," said Judge Robert S. Taylor, when asked concerning Washington dispatches to the effect that he was preparing to retire from the position as member of the Mississippi river commission after many years of service. Judge Taylor has just returned from Washington, where he appeared on business connected with the commission.

Beyond this brief statement Judge Taylor said he did not care to discuss the Washington dispatch. It was stated in the telegraph that President Wilson was considering the appointment of a Missouri man to succeed Judge Taylor, while Vice President Marshall, the Indiana senators and Congressman Cline believe that if a change is to be made the appointment should go to another Indiana man.

Led by Senator Ransdell, of Louisiana, the south is protesting vigorously against any change that would mean the removal of Judge Taylor from the commission. Southern congressmen assert that the services of Judge Taylor are far too valuable to be dispensed with.

PINDELL NOW REFUSES POST

Illinois Editor Declines Ambassadorship After Senate O K's Him.

FEARS WRANGLE WOULD EMBARRASS

Situation Growing Out of Lewis Letter Impels His Refusal.

Washington, Feb. 2.—Henry M. Pindell of Peoria, Ill., who was recently nominated and confirmed as ambassador to Russia has declined the appointment, according to a letter to the president made public at the white house today.

HENRY M. PINDELL,
Illinois Editor Who Declines Russian Ambassadorship.

Mr. Pindell wrote President Wilson that although the senate had investigated accusations in connection with his appointment he felt nevertheless that no controversy of any kind should surround the appointment of any ambassador, as it was liable to be misunderstood abroad. The president in a letter of regret accepted Mr. Pindell's declination.

Mr. Pindell's Letter.

The correspondence made public at the white house was:

"Peoria, Ill., Jan. 28.—"Dear Mr. President: I deeply appreciate the honor you have done me in nominating me ambassador to Russia and the very great compliment paid me by the senate in con-

(Continued on Page 3, Column 4).

MR. GROUNDHOG SAW HIS SHADOW TODAY.

While weather authorities say there is really no truth in this ground-hog-and-his-shadow business, there are hundreds of superstitious prognosticators who are mourning today because the innocent little animal could have seen his shadow—had he clawed his way from winter quarters. Ancient weather lore says that if the ground hog sees his shadow on February 2, he will stretch himself, go back to winter quarters and remain there six weeks more, all of which is taken to mean that six more weeks of severe winter weather is to be expected.

It wouldn't make much difference what time the little animal showed himself today, because the sun has been shining brightly since early morning.

Section of Spy Run Avenue, Gradually Slipping Into St. Joe River, Demands Early Attention

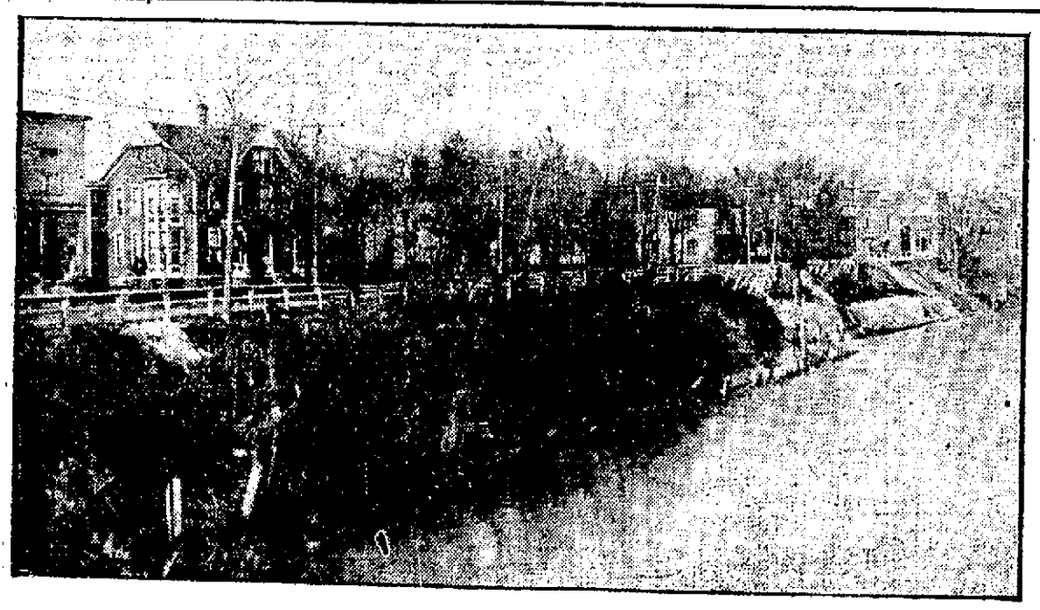

Sentinel Staff Photo.

Members of the Fort Wayne board of public works have under advisement the question of putting a retaining wall along the east bank of St. Joe river from the State street bridge north and the task must be done before the spring floods, as there is grave danger that the entire street will slip into the river bed if it is neglected.

A wall of piling and boards can be put in at an expense of from $4,000 to $4,500, while concrete will cost $20,000. The board does not know what will be done with this section if the flood prevention plans are carried out and for that reason does not want to expend a big sum for a wall.

Late Flashes from The Sentinel Wires

Richmond, Va.—Henry Carter Stuart, democrat, was inaugurated governor of Virginia today, succeeding William Hodges Mann.

* * *

Paris.—A royalist outbreak is expected in Portugal today, according to a dispatch to the Temps.

* * *

Washington.—Supreme court today recessed until Feb. 21 without announcing decisions in any of the more important cases pending.

* * *

Galveston.—The submarine D-1, which failed to arrive here last night with others, came into the harbor early today. Stormy weather caused it to become separated from the remainder of the squadron.

* * *

London.—Yale university benefits to the extent of $500,000, under the will of the late Lord Strathcona, high commissioner for Canada, who died Jan. 21. Victoria college, at Montreal, receives $1,000,000.

* * *

Washington.—The senate today authorized the interstate commerce commission to investigate charges that rebates have been given by railroads to the United States Steel corporation.

ONE DEFENDANT HAS FLED COURT

Deputy Sheriff Accused of Murder is Missing at Houghton.

HIS BOND FORFEITED

Houghton, Mich., Feb. 2.—When the case of the six deputy sheriffs charged with the second degree murder of two striking copper miners at Seeberville last August was called in the circuit court this afternoon Thomas J. Raleigh, one of the defendants, failed to appear and his bond of $5,000 was declared forfeited.

John A. Mann, Houghton, and F. W. Denton, of the Copper Range Consolidated company, are the bondsmen. The whereabouts of Raleigh, who was an employe of Waddell-Mahon corporation, of New York, are not known to his attorneys. The trial of the other five deputies proceeded.

They are accused of killing Aloise Tijan and Steve Putrich, of Painesdale. Tijan and Putrich were the first men to be killed in the strike which began in July of last year.

For Sale—A Dog Collar

PHILIP TELLEY, messenger in the store room of the Pennsylvania shops, is a member of the St. Patrick's lyceum basket ball team, and his duties in this capacity took him to Decatur the other evening. Philip's folks don't like to have him out late at night, and Philip hasn't any particular hankering for broken rest. Therefore, when the lad reached home at 2 o'clock the next morning, he was hoping to be able to enter the house without disturbing anyone and providing a cause for conversation on an unpleasant topic.

He knew of a window which could be raised, and so he passed quietly to the rear of the house and raised it carefully. He was hoping that the family dog, a faithful old fellow, would recognize him and not make a fuss. So, as soon as the window was up he spoke to the dog. Fortunately, the animal knew him and proceeded to show his recognition by various antics, which are a part of the vocabulary of the canine sign language. This condition pleased Philip and he proceeded to climb through the window. But right here the dog objected. He emitted a low growl. Philip backed out again and proceeded to explain things to the dog, who again wagged his tail eloquently. Philip then renewed the effort to climb in. This time the dog accompanied the growl with a showing of teeth, which gleamed in the reflected moonlight. Evidently the dog was a stickler for propriety when it came to the process of entering a house. In every way he spoke to Philip and told him that if he would

He raised the window.

come in at the door it would be all right, but if he insisted on coming in at the window he must put up with some painful consequences. The dog's argument became so very audible, after a while, that Mrs. Telley was awakened. Then she appeared. Philip was admitted by the regular route and the household soon quieted down once more.

"In a few days," said Philip this morning, "I'll have a dog collar for sale."

PORSCH IS NAMED TO HOLD OFFICE

Board of Works Reappoints Superintendent of the Waterworks.

THE MUNICIPAL NEWS

The board of works this afternoon reappointed George B. Porsch to his position of superintendent of the municipal waterworks, a place to which he was appointed under the Grice administration. The board, with the advice of Mayor Hosey, decided that no better

GEORGE B. PORSCH.

man for the place can be found and disposed of an appointment that had been hanging fire since the administration went in a month ago. Mr. Porsch has displayed uncommon executive ability, both in the management of men and the affairs of the department and the board was pleased to retain his services.

NEW WATERWORKS INSPECTOR.

Charles Yobst Succeeds Edward H. Reed, Who Resigned.

The board of works today announced the appointment of Charles Yobst to be an inspector in the waterworks department to succeed Edward H. Reed, who resigned some days ago. The duties of the position are mainly those of a superintendent of construction in pipe line work, and the position is therefore one of heavy responsibilities. Mr. Yobst held a similar position some years ago under Frank Eiten, who was superintendent of the waterworks department and he made a good record that strongly recommended him for appointment to the vacancy just created by the resignation of Mr. Reed. Mr. Yobst has already assumed his duties in the department.

CAME TO TALK OF FLOODS.

E. W. Shirk, of Peru, Has Interview With Engineer Randall.

Elbert W. Shirk, of Peru, Ind., called on City Engineer Randall at the city hall today to discuss flood prevention measures, in which his city as much as any other community in the state is interested. Mr. Shirk has taken a leading part in flood prevention measures in Peru and came here to find out what Fort Wayne is doing and that with special reference to co-operation along the line of procuring from the legislature such an act as will permit cities with flood problems to adequately finance them. Mr. Shirk says Peru is tremendously interested in such legislation and is ready to perform her part in procuring it. He is president of The United Refrigerator company, of Peru, one of the big manufactories of that city, and his plant sustained immense losses from the March flood, when Peru was worse stricken than any other Indiana city.

MEYER'S
EYESIGHT SPECIALIST
1012 CALHOUN STREET.
LYRIC THEATER BLDG.
"WHERE FORT WAYNE GETS HER GLASSES"

E. W. KECK
CHIROPRACTOR.
I use Gregory's Spinal Concussor and Reisland stretching machine in connection with Chiropractic spinal adjustment. Consultation and examination free.
915 Calhoun St. People's Trust Bldg. Telephone 2894.

Borrow Now
$5.00 to $100
PAY LATER
If short of funds through any cause, we'll make it convenient for you to get a loan here. We do it in our usual private and confidential manner.
You can repay in a way that is both economical and convenient. We believe our methods superior to all others in many respects, and will leave it to your judgment.
Interest 2 Per Cent.
Small charge for papers, etc. No deductions. You get the full amount asked for.
If you own furniture, a piano or like chattels or have steady employment, we make you the advance on your own note.
Loans made in towns on all steam or interurban roads.
Indiana Loan Co.
211-212 Shoaff Bldg.
Second floor.
Established 1895. Phone 995.

New Member of City Park Board.

ABE ACKERMAN.

A new face will be seen at the big table in the office of the board of park commissioners next Wednesday afternoon when Abe Ackerman takes his seat as successor to Edward F. Yarnelle, whose term expired today. Mayor Hosey on Saturday afternoon announced the appointment of Mr. Ackerman to the vacancy and the selection meets with general public approval. The appointment went to Mr. Ackermana without any solicitation on his part, though numerous friends had urged the mayor to name him. He has taken an active part in civic affairs in Fort Wayne and is in hearty sympathy with all measures for public improvement and the betterment of the community. He is president of the Commercial bank of Fort Wayne, is a man of large affairs and of great business ability. He has resided in Fort Wayne for eleven years. Mr. Yarnelle was appointed September 9, 1912, to complete the unexpired term of Oscar W. Tressel, who resigned when he removed from the city to his country home.

NOTES OF THE CITY HALL.

Street Superintendent Herman Strodel started his official career with a strenuous workout that was due to the heavy fall of snow Saturday. He had a force of seventy-five men at work and enlarged the force Sunday. The situation has been well manged by the new superintendent.

Henry Hilgemann, of the board of works, has completed a deal by which he comes into possession of the residence at 528 East Wayne street, owned and occupied by Former Mayor Grice. M. Hilgemann will occupy the property at once.

The council committee on parks and public buildings will hold a meeting tomorrow night to consider the ordinance transferring Rudisill boulevard back to the board of works and at the same time the committee on finance will consider the ordinances appropriating almost $20,000 to the street intersection fund, while the committee on rules, regulations and ordinances will take up the matter of extending the car service on the Lewis street line to Birchwood avenue.

CONTAGIOUS DISEASE.

Bernice Danner, aged 12, 2409 Edsall avenue scarlet fever.

William Rabe, aged 8, 1927 Gay street scarlet fever.

CAPT. RANKE IN THE RACE.

Announces His Candidacy for the County Treasureship.

William F. Ranke, of this city, has just announced his candidacy for the democratic nomination for treasurer of Allen county at the forthcoming primaries, and his friends have already begun active work in his behalf.

Few men in Fort Wayne are better known or enjoy a wider circle of friendship than does Captain Ranke. Born and reared in Fort Wayne, his career has been an active one. He was for many years engaged in the drug business in Fort Wayne, and later took a place as deputy in the county treasurer's office, with which he has been connected for some years. His splendid business ability and his thorough familiarity with the detail of the office have made him a most valued attache, not only for his chief but for the county as well. He has made a fine record for efficiency and capability. It has been known for some time that Captain Ranke's friends were urging him to enter the race for treasurer this year, and they were awaiting with unusual interest the favorable decision he has just made in the matter.

GARRETT MAN BANKRUPT.

Judge Wood to Have Hearing on Hanna Brackenridge Petition.

A voluntary petition in bankruptcy was filed in the local federal court this morning by John V. Reyher, of Garrett, a salesman, who is represented by Attorney E. M. McKinnan. His liabilities are scheduled at $3,094.32 and he has no assets. Among the creditors are a number of potion picture film concerns.

A hearing on the petition filed for the sale of the property of the Hanna-Brackenridge company will be held at the federal building February 6 before Referee Sol A. Wood.

FAMOUS "PIE BOOK" FOUND.

It Will Figure in New York Graft Investigation.

Albany, Feb. 2.—The "pie book" which Former Congressman Theron Akin last week declared Highway Commissioner John M. Carlisle kept, has been found. It was placed in the hands of James W. Osborne, who is investigating alleged graft in state departments, it was announced today according to Mr. Osborne, the book contains the names of state senators, assemblymen, congressmen, county political leaders and a number of employes. Mr. Osborne will continue his investigation tomorrow.

FEBRUARY TERM OF CIRCUIT COURT

Juries Not Called for Today, But One Man is Sent to Reformatory.

NEWS OF THE COURTS

The February term of the circuit court convened today with much business ahead, though with a rather light criminal docket. The petit jury will not come in until later in the week and the grand jury may not be called at all. There is now no prospect that the inquisitorial six will be needed.

Negro Sent to Prison.

Vern Jackson, the negro who was caught robbing the Calhoun and Columbia street store of the Meyer Brothers' Drug company, where he was employed as a porter, entered a plea of guilty to petit larceny and was sentenced to from one to eight years in the reformatory at Jeffersonville.

Negro Forger on Trial.

Arthur Holman, the young negro who forged a check on the Anthony hotel, was arraigned and some character witnesses from Continental, O., were heard in his behalf. These witnesses spoke well of him. The case was continued until Friday.

Injunction Is Granted.

The superior court today granted an injunction on complaint of O. Gandy & Company, of Churubusco, to restrain Obadiah F. Langford and others from prosecuting an attachment suit against the plaintiffs in the courts of Edgar county, Ill. The suit is based on a complaint filed by the defendants, Langford, charging the Gandy company with misrepresentation in a land deal in this county.

Notes of the Courts.

Nicholas O. Judy has sued Nick Doloshanbo, alias Nicholas Daloshanbo, in the circuit court to foreclose a mortgage for $100.

In the superior court judgment was rendered for $400 in the damage suit of Sophia Yenni vs. the Fort Wayne & Northern Indiana Traction company.

After the jury in the superior court was seated ready to hear the testimony the suit of Andrew A. Ransom vs. Louis Blase for damages for the killink of a horse, the parties compromised and the case was dismissed.

The case of Dinklage vs. the Grand Rapids and Indiana railroad for $10,500 damages was sent from the Allen circuit court to the Wells circuit court for trial on a change of venue.

LICENSED TO WED.

Herman F. Dreyer, cigarmaker, 23, and Aurdia Edgell, 18.

William Voelker, salesman, 24, and Clara Jessup, 22.

Thomas H. Hoffman, gas fitter, 30, and Goldie Mathias, 22.

HAVE CUT OUT CLUBS.

Two of the dozen applicants to whom retail liquor licenses were granted by the commissioners today have cut out their Sunday clubs, according to testimony furnished by Chief of Police Lenz and the board took them through.

TRIES TO GET BOND.

Counterfeiter Hendrix May Secure Temporary Freedom.

Friends of Kenneth Hendrix, confessed counterfeiter, are attempting to secure bond for his release awaiting a hearing by the United States grand jury. If they are unable to raise $500, the amount fixed Saturday at a preliminary hearing before United States Commissioner Thomas J. Logan, Hendrix will be taken to the Marion county jail to await the session of the federal grand jury.

FROZEN MEAT ARRIVES.

Seattle Gets 2,000,000 Pounds Shipment From Australia.

Seattle, Wash., Feb. 2.—Two million pounds of frozen beef and mutton, the first direct schipment of this kind ever sent from Australia to Seattle, arrived today. Officers of the compan yimporting the meat say regular shipments from Australia to Seattle will follow.

ATTACKED BY ROBBERS.

Ethel Commons, New York Girl, is Brutally Beaten.

New York, Feb. 2.—Eighteen-year-old Ethel Commons was found unconscious in her home here today, her face covered by an ether soaked towel, her jaw broken, her features bruised and her skull possibly fractured. Jewelry and money were missing. The police are searching for three men supposed to have beaten and robbed her.

HERRILL HAS CONFESSED.

Cincinnati Man Admits Murdering Wife With a Hammer.

Cincinnati, Feb. 2.—Jacob Herrill who was arrested last week and held on suspicion of being connected with the murder of his wife, Mildred, is said to have confessed to the police here today that he killed her with a hammer last Thursday morning. A cousin of the dead woman, John Mason, is still being held by the police in connection with the case.

FRENCH AIRMEN KILLED.

Two Army Aviators Die in Fall of Their Biplane.

Bourges, France, Feb. 2.—Captain Gaston Niquet of the first artillery and Lieut. Jean Louis Delvert, of the twenty-first artillery, both attached temporarily to the French army aviation corps, were killed today. They fell with their biplane while flying over the military aerdrome here.

SEGREGATION LAW INVALID.

Cannot Separate Blacks and Whites in Definite Parts of City.

Norfolk, Va., Feb. 2.—Race segregation laws here seeking to separate the white and blacks in definite parts of the city stand adjudged unconstitutional on a technicality. The city today lost an appeal in the state circuit court seeking to overturn a lower court's verdict of unconstitutionality.

HAMILTON TO THE VANDALIA

Becomes General Manager. Succeeding A. M. Schoyer, Promoted.

FROM CENTRAL LINES

Local officials of the Pennsylvania have received notice from Pittsburg of the appointment of Thomas Benton Hamilton to the office of general manager of the Vandalia system, with headquarters in St. Louis. He succeeds A. M. Schoyer, who yesterday became vice president, with headquarters in Chicago.

THOMAS BENTON HAMILTON.

Mr. Hamilton has been general superintendent of the Central system, with offices in Toledo, every since that system was established, about three years ago. Rumors concerning his successor connect the names of W. B. Wood, superintendent of the Eastern division, and W. H. Schriven, superintendent of the Chicago Terminal.

"BUCK" WEAVER IS DEAD.

Noted Baseball Pitcher of Early Days Expires Suddenly.

Philadelphia, Feb. 2.—Samuel "Buck" Weaver, famous as a base ball pitcher thirty years ago, died suddenly here today. He was 59 years old. Weaver started pitching in 1872. Terrific speed was his chief asset. He played with what is now the Philadelphia National league team one year and was with Milwaukee for two years.

In 1881 and 1882 he was with the Philadelphia Athletics. The following year Weaver played with Louisville and led all the pitchers in the American Association. He was debarred from playing in the American Association but was reinstated during 1884 and played with the Athletics until 1887, when he retired. Weaver then became a Philadelphia policeman and was placed on the pension list after serving 21 years.

AFTER BEET SUGAR PLANTS.

Colorado Man Wants Inquiry in Interest of the Grower.

Washington, Feb. 2.—Investigation by the department of commerce of beet sugar plants in Colorado and elsewhere to determine whether they are justified in their scale of prices paid to beet sugar raisers was urged upon President Wilson today by Representative Keating, of Colorado.

Mr. Keating told the president that the beet sugar companies were trying to hold up the producers, that they were over capitalized from 2 1-2 to 10 times, that in many cases they have inefficient plants, and that the department should investigate conditions in the interests of the farmers. The president suggested that Mr. Keating confer with Secretary Redfield which he will do.

WILSON PARDONS THREE.

Trio of Aged Defendants Receive Executive Clemency.

Charleston, S. C., Feb. 2.—Announcement was made here today that President Wilson, at the request of the department of justice, had pardoned Mrs. Frances Brown, A. H. Mooney and Alfred Mooney, convicted three years ago for violating the pension laws. The Mooneys pleaded guilty to falsifying an application for a pension for Mrs. Brown, their sister, but Judge Keller, of the United States district court, did not impose sentence, as each of the defendants was over seventy years old.

SCHOOL TEACHERS ON STRIKE.

Eighty Out of 120 Schools in English County Closed as Result.

London, Feb. 2.—A strike of school teachers, the first of its kind in the British Isles, was in full swing in the county of Hereford today. Eighty out of the 120 elementary schools under the jurisdiction of the county council, were closed. The teachers declared that they will remain out until they gain their demands, which are for a minimum salary of $500 per annum, an increase of $50.

Sir James Rankin, chairman of the county educational department, has declared a policy of "no surrender."

MORE WOMEN ARE NAMED.

Eight Additional Feminine Election Officials in Chicago Ward.

Chicago, Feb. 2.—Eight women in addition to those already appointed were named today as election officials in the First ward where Miss Marion Drake, progressive, is a candidate for the chair now occupied by Alderman John (Bathhouse) Coughlan. Seven of the eight women live at the Young Women's Christian Association building.

TODAY IN CONGRESS.

Washington, Feb. 2.—The day in congress: Senate—Met at noon. Judiciary committee voted against changing the date of inauguration, conventing of congress and length of the presidential term. Glass senatorial case was waiting consideration.

House—Met at noon. Judiciary committee resumed hearings on administration trust bills. Democrats arranged for a caucus on the Raker immigration bill for the exclusion of Asiatics.

Hirsh, Wickwire, L System, Hart Schaffner & Marx, fine clothing at the price of common clothes is what we mean by
"NOT HIGH PRICED---
BUT HIGH VALUE for the PRICE"
PATTERSON-FLETCHER CO.

Society

(Continued from Page 6.)

The plans for the annual dance which the employes of the Wolf & Dessauer store give are progressing rapidly. The dance to be held on Wednesday evening in Knights of Columbus hall. There will be good music provided and everyone expects to have a merry time, as previous gatherings have been very successful.

The Fort Wayne Junior Symphony orchestra will give a concert in the high school auditorium next Friday evening. This orchestra is composed of school children and other young students who have been practicing together for nearly two years under the direction of Gastus Bailhe. This will be the first concert of the season, although the orchestra played at one session of the state convention of Mothers' Clubs and Parent-Teacher associations which was held here in October and received much praise at the time.

Miss Marie Ryan pleasantly entertained a number of her friends on Sunday evening at her home in Jane street. Cards were the amusement. Prizes were won by Misses Finan and Weber and Messrs. Koerster and Helling. Music was furnished by Misses O'Neal, Helling and Ryan. The guests were Misses Erin Keester, Florence Graffe, Frances Rolape, Amelia Moran, Gertruda O'Neal, Gertrude Helling and Cleotus Kinley and Messrs. Joseph Finan, William Muller, Ed Young, Clifford Gordon, Dave Weber, William Koester and Merle Goshert.

LITERACY TEST MAY BE MODIFIED

(Continued from Page 1.)

Hearings in Trust Laws.

Hearings on laws to carry out the suggestions of President Wilson's trust message was resumed today before house committees. R. L. Batts and F. C. Proctor, of Beaumont, Texas, representing an independent oil company before the judiciary committee, opposed the prohibition of holding companies unless some other means could be provided to accomplish the legitimate work of such companies. Before the commerce committee publicity of all the facts gathered by an interstate trade commission was pressed as a cure-all of corporation evils by Waddell Catchings, of New York, president of the Central Foundry company.

President Wilson is surprised at the lack of propositions to the business men for investigations of pending trust legislation and that so few have accepted the invitation to hear congressional investigations. The president does not know whether the business men of the country approve the tentative measures as drawn or whether they have not yet made note of the hearing. When it was suggested to the president today that business men might fear being branded as "lobbyists," if they came to Washington in that connection, Mr. Wilson remarked that no one could be regarded as a lobbyist who came by invitation.

Blackburn Gets Place.

Former Senator J. C. S. Blackburn, of Kentucky, was today appointed a member of the Lincoln Memorial commission by President Wilson to succeed the late Senator Shelby M. Cullom, Illinois.

TURN TAILS AS BATTLE OPENS

(Continued from Page 1.)

The war craft arrived here today and their officers assert they saw flames rising over a vast area, giving reason for the belief that the city of Gonaives had been set on fire.

The German cruiser Vineta left immediately for Gonaives to investigate. Senator Theodore, who announced several days ago that he would take supreme command of the rebels, was said to be marching with his followers on the capital. His rival, Gen. Zamor, was reported to have left Gonaives for the same destination at the head of a body of revolutionries.

Demands a Withdrawal.

A demand for the withdrawal of the German and American bluejackets and marines from the Haitien capital was presented today to the members of the foreign diplomatic corps by the citizens' committee of public safety.

The committee points out that perfect tranquility has prevailed for some time in the capital and that therefore there is no necessity for the further presence of foreign troops.

The port authorities forbade the landing of a party of sixteen prominent exiles, who arrived here yesterday on board the German steamer Sardinia. Among them were Gen. Horelle Montplaser, former minister of war, and H. Pauleus Sannon, former Haitien minister at Washington. The Sardinia later left for Jamaica with the exiles still on board. Reports from the south indicate serious disturbances there. Firing squads of government troops have executed a number of leading revolutionaries at the ports of Aux Cayes and Aquin. Among those killed was M. Lavieux, a former deputy and a prominent politician. Gen. Lartigue, the military governor of the southern province, is acting with vigor and suppressing with a strong hand all attempts at a revolutionary outbreak.

THEY FAIL TO MOVE WILSON

(Continued from Page 1.)

"It must be a misunderstanding," said the president, and he sent word out that he would like to have the delegation come in. They came in single file, passing in one door and out another. Some of the women marching indifferently by, refused to take the proffered hand of the president.

At their exit Dr. Mary Walker, in male attire, argued with the women that suffrage was a state issue. She was not permitted to enter with the delegation. The pleas of the working women were phrased eloquently and with a touch of pathos and emotion as they described the hardships of women workers.

Speakers Present Pleas.

"Shaking and trembling," said Miss Margaret Hinchey, of the Laundry Workers, of New York, "we come to plead with you. You are so square and on the level and so much a real democrat that I appeal to you to wipe out the injustice that exists. We could help every democrat if we had the vote."

Miss May Schneidermann of New York, representing the cap makers, spoke with emotion of the hardships of women in mills and mines. "We suffer side by side with the men," she said, "and in constant fear of loosing our jobs." As she told of many cases of suffering the president's face showed his sympathetic interest.

"It is not a democracy when only half have something to say," contended Miss Melinda Scott, of New Jersey, representing the Cap Makers union. "We will be glad if you will mention our cause in your next message."

The last speaker was Miss Rose Winslow, of Pennsylvania, representing the textile workers.

A Distressing Alternative.

"You are entirely too fair and intelligent,' she said, "not to know what is going on in the world. In many cases with the working women it is either the sanitarium for tuberculosis or the streets. I don't have to make speeches to you, as we are too close."

The president smiled at Miss Winslow, who stood close to him, dropped her voice to a conversational tone, and continued her talk.

Mrs. Evans referred, in closing, to the fact that she had visited Mr. Wilson at Seagirt when he was a candidate for president and claimed to have gotten some encouragement for the cause of suffrage.

"Why, we worked our finger nails off to get you elected," said Mrs. Evans. "I thought from what you said that you were in favor of our cause. You were gunning for votes then."

"I was much freer to express my opinion then than I am now," smiled the president.

Explains His Limitations.

"There are 300 working women outside awaiting your answer," said Mrs. Evans.

"I want to say just this," returned the president. "I need not tell you that what you have said makes a profound impression upon me, but I have already explained my limitations. Until a party as such has taken a position on a question I am not at liberty to speak for it. I am limited in expressing my opinions no matter what my individual thoughts may be. I have no doubt that your visit will make a profound impression."

The president himself hastened the hand-shaking ceremony, thereby ending the discussion, though Mrs. Evans remarked that only ten minutes of the allotted fifteen had been used up. The president began shaking hands, however, cutting off further discussion. As many of the women filed by carrying their banners and with colored bands decorating their furs they named their home states. There was a tiny child in line with her mother.

"Hello, little lady," said the president. "You wouldn't be old enough to vote anyway, would you?" and the baby smiled.

Bands Play No more.

The delegation left the white house in groups, in animated conversation, some pleased, others disappointed and some even saying they were angry. The bands departed without playing any more, and the president and Secretary Tumulty crossed over to the white house quietly for luncheon. The word was issued from the white house that the president would take a similar position on all delegations for woman's suffrage hereafter, and that until the democratic party had taken a stand on the subject he would not try to force any opinion on it.

RENEWS FIGHT ON CONTRACTS

(Continued from Page 1.)

by Judge Yaple in his decision rendered last December refusing, in a suit filed by Andrew J. Moynihan, to enjoin the board of works from advertising for bids or from entering into contracts, the court holding that it had no authority to interfere with the functions of the board of works.

Two Suits Are Filed.

One suit filed today is to prevent the Grace Construction company from proceeding with work on its contracts to pave Harrison street, from First to Putnam; Eliza street, from Gay to Winter; Oliver street, from Thayer to Eckart, and Killea avenue, from Calhoun to Hoagland.

The other suit is to similarly enjoin the Moellering Construction company from proceeding with work on Wagner street, from Spy Run avenue to a point 300 feet east of North Hanna; Francis street, from Erie to Hayden; Huestis avenue, from Fox to Miner, and the alley between Jefferson and Madison, from Barr to Lafayette.

Contracts for the paving of Sherman street and for resurfacing a portion of West Berry street, improvements for which the old board passed resolutions and made publication and the contracts for which were entered into by the present board, are not included in the suits filed today.

What the Complaint States.

The complaint for an injunction sets out that on January 2, 1914, the board of works let the contracts enumerated, but that actual work is not yet under way by the contractors, and that the resolutions for the improvements on the streets were passed in 1913 at which time there were not sufficient funds in the street intersection account to pay for the city's share of the work. It is set forth that when the Moynihan suit was instituted in December, 1913, the board filed affidavits that it would not enter into contracts that would bind the city for expenditures beyond existing appropriations, and that $30,000 was appropriated in September by the city council for street intersections during 1914 and was not available until the present year began. It is further contended that the contracts of January 2 were entered into with the defendants in violation of the affidavits given by the old board of works and that they bind the city to expenditures exceeding by $5,082 the $30,000 that had been appropriated for the present year.

Collusion is Charged.

It is held in the complaint that these contracts are void because entered into contrary to law, for the reason that at the time they were entered into the board knew that the city's share of the cost would exceed the appropriation for 1914.

It is also charged that the board knew at the time by reason of the way the specifications were drawn for the pavements in question the two construction companies were favored and open competition prevented by other contractors and that therefore the contracts are void.

The plaintiff, in view of these charges, asks that the two construction companies be enjoined from carrying out the terms of their contracts with the city, as entered into with the former board of works.

All members of the B. of L. E. are requested to meet at the home of our deceased brother, Joseph J. Leeper, 519 East Creighton avenue, at 8:30 o'clock a. m., February 3rd, 1914, to attend funeral.

J. J. O'RYAN, C. E.
ROBT E KELLY, Sec'y
Division No 12, B. of L. E.

UNDER GUARD OF TROOPS.

New Attempt is Made to Send Out Mine Strike Breakers.

Pueblo, Col., Feb. 2.—Guarded by a detachment of militia, a special train bearing sixty strike breakers left here today for the Radiant mine of the Victor-American Fuel company. The train was the same that was held up and fired on by a band of 200 strikers near Williamsburg Saturday morning, the engineer being forced to put back to this city. Gen. Chase detailed a detachment of infantry from Trinidad to guard the train on its second attempt to reach Radiant.

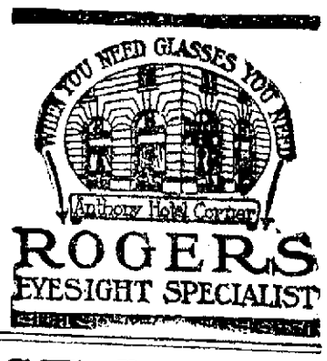

AN HONEST LOAN
Is offered you on Pianos, Furniture, Teams, Fixtures, Diamonds, Etc.
Loan 35.00 — Time 3 Months. — Total Cost $4.80
Other amounts at the same proportionate legal rate in amounts from $5.00 to $150.00, or can arrange for longer time if desired. Payments can be paid monthly or weekly, and they will be so small that you will not feel them.
All Diamonds and Jewelry left with us stored in Burglar Proof Vaults.
FORT WAYNE LOAN COMPANY
ROOM 2, 706 CALHOUN ST.
FORT WAYNE, IND.
HOME PHONE 833.
A LICENSED AND BONDED CO.

SHOP AND RAILROAD NEWS

GETTING BUSY AT WABASH SHOP

Working the Limit of Time and Reinstating Some Suspended Men.

PENNSY PENSION LIST IS GROWING

Last Year Over $9,500,000 Were Paid Out in the Department.

Greater activity is the rule at the Wabash shops. The men are now working the limit—nine hours per day—and still there is a demand for greater facilities. To meet it the management is putting back a few of the men who were suspended two or three months ago and did not go to the new shops at Decatur. This morning Herman Speigel, Joseph Markey and Lawrence Hafner, machinists, resumed their old positions in the shop. They were given a hearty welcome by their old comrades.

PAID OUT $9,500,500.

Pennsylvania Disbursements in Way of Pensions Is Enormous.

In announcing today the names of its employes who have been placed upon the company's roll of honor, having reached the age of 70 years, the Pennsylvania railroad makes public the fact that during the past thirteen years it has paid out in pensions the sum of $9,500,500. During that time 7,800 men have been placed on the roll of honor. Of that number 3,765 have died, and as of January 1, 1914, there were 4,037 employes still on the roll. Of the $9,500,500 paid out by the Pennsylvania railroad system in pensions, $7,174,129 had been expended by the lines east of Pittsburg and $2,326,370 by the lines west of Pittsburg. Among those retired on January 1 was Margaret Ferguson, an employe on the New York division, who had served the company thirty years and four months. Twenty-seven women are now on the roll of honor of the company. Their average length of active service was twenty-eight years and one month.

CARWORKERS ARE GROWING.

It developed at the meeting of the local branch of the International Association Wednesday night of last week that the past year had been an exceptionally prosperous one in the way of growth in membership. Other conditions were favorable also but no increase in salaries were reported. A part of the business Wednesday night was the election and installation of the following officers: President, H. A. Koenig; vice president, C. H. Young; secretary, H. Pienz; treasurer, F. Bultemeier; recording secretary, W. E. Sherer; trustees C. Sudmeyer, O. Carbaugh and G. Brandenburg.

IN BUSINESS FOR SELF.

Joseph Grosjean, for a number of years at the Fort Wayne Electric works and later the purchasing agent for the Fort Wayne Engineering and Manufacturing company, has formed a partnership with Harry Rosselot and the firm will engage in the decorating business, paying particular attention to big jobs, such as churches and public buildings. They will soon open up rooms down town, but for awhile will have headquarters at the old place of business of Mr. Rosselot.

WERE BUSY AT AUTO SHOW.

Two Fort Wayne concerns S. F. Bowser & Company and the Wayne Oil Tank and Pump company had exhibits at the auto show in Chicago and a number of salesmen at work there. The result was satisfactory to both concerns, many orders being received for apparatus, especially that used garages. C. A. Dunkelburg A. S. Bowser and G. W. Townsend had charge of the Bowser exhibits and R. S. Diserns had charge of the Wayne Oil Tank exhibits. Each firm had salesmen in the field.

RELATIVE DIED IN PERU.

As he was about to depart for Toledo to spend Sunday with his brothers, Foreman T. C. Steger, of the Wabash pipe and tin shop, received word Saturday of the death of a relative, Von Morris, at Peru, and he went to that city to attend the funeral. The deceased was a member of the Peru fire department and had been ill several months. He visited Fort Wayne a number of times and had many acquaintances here.

GOES EAST ON BUSINESS.

General Manager F. S. Hunting, of the Fort Wayne Electric works of the General Electric company, will go east tomorrow on business for the company that will keep him there the remainder of the week. Mr. Hunting said this morning that the appropriation for the proposed factory building on the recently purchased ground has not yet been allowed. It is expected to erect the building this year.

MANY GETTING TICKETS.

In order that the crowd at the lecture to be delivered by Mr. Massey at the high school tomorrow evening, on the subject of refrigeration by means of the Audiffren ice machine, may not be beyond the capacity of the hall, tickets will be issued by the Electro-Technic club, under whose auspices the lecture is to be given. They will be free to all who apply to R. O. Orff for them.

WILL GIVE PEDRO PARTIES.

Tuesday night, February 10, at Carpenters' hall, the Women's Union Labor League will give the first series of pedro parties they will have this winter. The affair has been placed in the hands of a committee who will arrange to give nice prizes and to make the evening pleasant for their guests. Previous parties proved to be very enjoyable and profitable events.

WORKING DOUBLE SHIFT.

The Fort Wayne Rolling mills is feeling the increasing demand for bar iron and will increase the output of the mills from 40 per cent. of their capacity to 60 per cent., commencing tonight. Hereafter the mills will run a double shift and it is expected that the forces will soon be increased to the full capacity of the plant.

HEAVY TRAVEL ON PENNSY.

Eastbound travel on the Pennsylvania was unusually heavy yesterday. In addition to two special trains carrying the Chicago Opera company to Philadelphia, there were two sections of the Pennsylvania limited and two sections of the Manhattan limited, No. 22.

PUBLIC PEDRO PARTY.

Nickel Plate division, No. 513, Grand International Auxiliary to the B. L. E., will give a pedro party at the hall, corner of West Main and Cherry streets, Tuesday. The public is invited.

INDUSTRIAL NOTES.

A. J. Bobay, Pennsylvania shop carpenter, is sick and off duty.

Machinist Allen Hamilton, of the Pennsylvania, will be off duty tomorrow to attend the funeral of the late Engineer J. J. Leeper.

Felix Logan and William C. Doehrman, machinists, are at work again at the Pennsylvania shops. They were sick three or four days.

After a business trip extending over a period of three months, Julian Speer, a salesman for the Fort Wayne Electric works, is in for a brief rest.

Charles Sunderland, of the Western Gas works, who was taken suddenly ill while at the bench a week ago, is much better and hopes to resume work in a few days.

Michael Conners, the oiler at the Pennsylvania machine shop, is on duty, having returned from a visit at San Antonio, Tex. His wife was with him and they were gone two weeks.

A. L. Hadley, head of the engineering department of the Fort Wayne Electric works, has returned from Madison, Wis., where he spent several days on business for the company.

The Chicago Grand Opera company, 320 people, were carried from Chicago to Philadelphia yesterday, passing through Fort Wayne on two trains which ran as the second and third sections of No. 6.

F. W. Dale, foreman at the Wabash store house, reported for work this morning. He was off duty two weeks on account of the sickness and death of his father, Telegraph Operator James Dale, of the Nickel Plate.

Machinist "Dick" Falconer failed to show up for work at the Wabash shops this morning and the incident is worthy of note, for it is the first time "Dick" has laid off for ten years. The ground hog may be responsible for it.

Pipefitter Leo Yehl, of the Wabash shops, sustained injuries Saturday when a pipe he was disconnecting poured a stream of hot water on his arms. Dr. C. F. Knadl attended him at the shop office and then sent him home, where he will remain several days, pending the healing of the wounds.

The Bartenders' union will endeavor to revive interest in the restaurant waiters' branch of the organization, which has been allowed to languish. The matter was one of the important features of the discussions at yesterdays' meeting of the bartenders. There is no opposition to the organization but the members just allowed it to lapse from want of attention.

Majestic Theater
ALL THIS WEEK, MAT. & NIGHT
Performances Afternoon and Evening
TRAFFIC IN SOULS
The Only Genuine Photo-Drama Exposing the White Slave Trade.
ALL SEATS 25c.

TEMPLE TONIGHT
Lida McMillan & Co.
CASTLE PICTURES
and other big features

Empress Tonight
JULIAN ROSE
OUR HEBREW FRIEND
—OTHER ACTS OF MERIT—5

FACTORY OFFICIALS, SHOP FOREMEN AND SMALL MOTOR BUILDERS AT A BANQUET AT THE WAYNE.

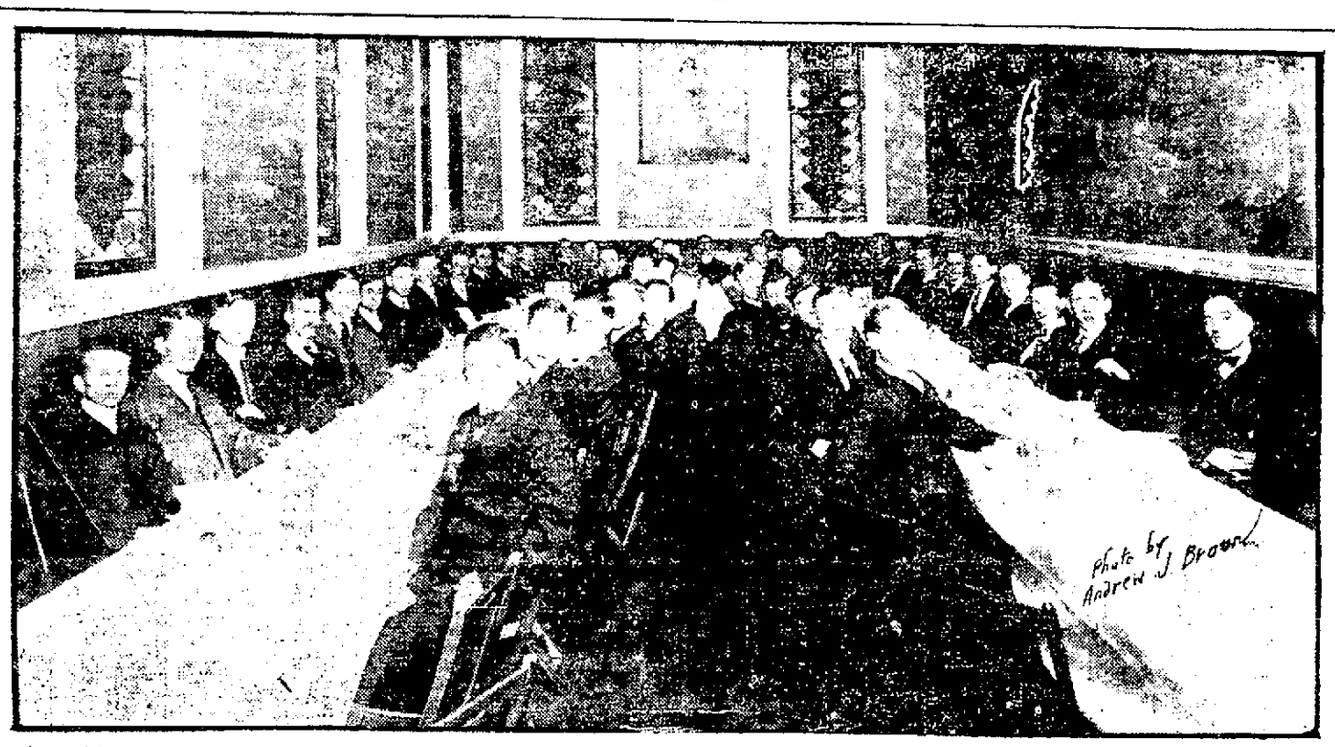

The above picture represents a party of employes of the small motor room, Paul F. Shives foreman, and several of the officials at the Fort Wayne Electric works, enjoying a social and dinner at the Wayne hotel a few evenings ago. There were fifty-two in the party and the gathering was for the purpose of bringing about a more intimate acquaintance between the officials and the men employed in that department. F. C. Graffe was toastmaster and responses were made by Factory Superintendent E. A. Barnes, T. W. Behan, H. E. Crane, P. F. Shives, A. Kayser, G. W. Olpenchain, C. F. Hellman, George Kress, Henry Rehling, P. A. Neuman, William H. Bell and others. Each address was well received and that of Mr. Barnes disclosed a bit of news which was greeted by cheers from the hearers. It was that the General Electric company contemplated enlarging the Fort Wayne plant to one and one-half times its present capacity. At the banquet at the Wayne, which was a surprise to the officials, it was planned to hold another some time after Easter that will be in a numerical sense the greatest event of its kind ever undertaken in Fort Wayne. The committee is already looking around for a room large enough for the event. The small motor department furnishes employment to upwards of 800 men. It occupies three of the floors of the big factory looking on Broadway and so great is the demand for the output that the facilities are beginning to be inadequate and more room will have to be added soon. The machinery in the department is small and so compactly and conveniently arranged on the floors that when the operators are at work the scene resembles some public gathering, when viewed from an elevation at the end or corner of the room. The department is located upon the second, third and fourth floors.

PINDELL NOW REFUSES POST

(Continued from Page 1.)

firming the nomination by unanimous vote. I had hoped and confidently expected when you asked me to accept the post, that I could do so and take up the work at a very early date. I am therefore, the more embarrased to find that circumstances have arisen which will render it impossible for me to undertake the mission.

"I have as you know, been put in a very false position by certain gross misrepresentations in the public press and while it is true that these have been cleared away and the nomination accepted in its true light by the senate after a thorough and dispassionate investigation, I feel that it would be more delicate for me to decline the appointment than to accept it. No controversy of this kind should surround the appointment of an ambassador to a country which cannot be expected to be familiar with the real circumstances as they are known at home. There should be nothing personal to talk about or explain as far as the ambassador himself is concerned.

"I beg therefore, that, trusting me to be guided by my own instinct in this matter you will accept my assurance of deep gratitude for the honor you have sought to do me, and permit me with genuine regret, but with no hesitation of judgment to decline the appointment.

"With sentiments of distinguished consideration, believe to be, Mr. President

"Your obedient servant,
"HENRY M. PINDELL."

The President's Reply.

The president's letter to Mr. Pindell follows:

"Your letter does credit to your delicate sense of propriety and serves to increase, if that were possible my admiration for you and my confidence in your eminent fitness for the mission which you now decline.

"I can but yield to your judgment in the matter, because it is clear to me that feeling as you do whether you are fully justified in that feeling or not, you would not be comfortable or happy in the post. I therefore cannot insist. You will allow me, however, I hope to express my deep regret. I know your quality so well and was so anxious to see you at St. Petersburg, that I feel a keen disappointment. It is only a very imperfect consolation that I may now again express my unqualified confidence in your ability, your character, your discretion and your entire suitability for such a post.

"Cordially and sincerely,
"WOODROW WILSON."

Cause of the Controversy.

The controversy over Mr. Pindell's nomination grew out of publication of what purported to be a letter from Senator Lewis of Illinois, to Mr. Pindell, urging the latter to accept the post of ambassador to Russia for a year, in saying he would be relieved of diplomatic responsibility for important negotiations and could travel freely in Europe. Senator Lewis charged that the letter was a forgery and Secretary Bryan later in a public statement revealed that the circumstances were that Mr. Pindell had said that he could only accept the post for a year, because he did not feel that he could be absent from his business for any longer period, no mention, it was said was made of any diplomatic task or duties. A senate committee investigated the correspondence and recommended the confirmation of Mr. Pindell.

With the Russian ambassadorship again open, there was gossip in official circles about the liklehood of Charles R. Crane, of Chicago, being named. Mr. Crane was uppermost in the president's mind early last year for the post, but is said to have declined because of his business interests.

MUNTON HEADS INTERURBAN.

Fort Wayne and Northwestern Line Pays First Dividend.

Kendallville, Ind., Feb. 2.—C. J. Munton, of Kendallville, was elected president and general manager of the Fort Wayne and Northwestern Interurban railway Saturday afternoon at a meeting held in the general offices of the company. Other officers were elected as follows:

First vice president, W. L. Taylor, Indianapolis; second vice president, J. H. Rose, Fort Wayne; secretary, H. W. Bradtmiller, city; assistant secretary, Leslie M. Pritchard, Fort Wayne; treasurer, G. M. Patterson, city; assistant treasurer, Miss Neva Gillis, city. Directors—W. L. Taylor, Indianapolis; J. H. Rose, Fort Wayne; F. E. Zollars, Fort Wayne; Elmer E. Leonard, Fort Wayne, and C. J. Munton.

For the first time in the history of the company, since the road was built in 1906, a dividend of one per cent. was declared.

GLORY AND CASH IS LURE.

Prizes Offered for Girdling Earth in Flying Machine.

San Francisco, Feb. 2. The glory of first girdling the earth in a flying machine and cash prizes amounting to $300,000 or more are the lures dangled today before aviators of the world by the Panama-Pacific international exposition. May 1915, is the time set, and the race is to be over an easterly route from the exposition grounds on the shore of San Francisco bay. Surmounting the Sierras will be the first task and getting across the Atlantic ocean the next great one. Ninety days actual time is th climit set and the distance is estimated at 22,000 miles.

ATTORNEYS ATTACK LAW.

Hold Statute Under Which Henry Was Indicted Unconstitutional.

Washington, Feb. 2. The law under which George G. Henry, a New York banker, was indicted for refusing to disclose in the house money trust inquiry names of certain national bank officers participating in syndicate operations of California petroleum, was attacked as unconstitutional today in the supreme court. Henry's attorneys are seeking to prevent his removal from New York to Washington for trial for contempt of congress and contended that congress could not compel the people to assist in preparing legislation.

DIVERS SEEK FOR BODIES.

Begin Search of Sunken Dominion Liner Monroe.

Norfolk, Va., Feb. 2.—Divers went down in a choppy sea today for bodies in the sunken Old Dominion liner Monroe. None had come to the surface and the only hope seemed to be in finding bodies pinioned in the wreck in fifteen fathoms of water. A stiff breeze made the work of the divers difficult. If bodies are found a special steamer will be sent out for them.

CURLEY INAUGURATED.

Congressman Takes Office as Mayor of Boston.

Boston, Feb. 2. Congressman James Curley was inaugurated as mayor of Boston today in succession to John Fitzgerald. Mayor Curley's election was the second under the present charter, providing for a four year term with the right of recall by the voters under certain conditions at the end of two years. Mr. Curley was elected to congress as a democrat and is serving his second term.

WILSON NOT MEDDLING.

President Quiets Senatorial Rumors From Indiana and Illinois.

Washington, Feb. 2. Reports from Indiana and Illinois that the white house was backing the senatorial candidacy of Thomas Taggart and Roger Sullivan met today with a declaration from President Wilson that he had not interferred in any primary contests and did not intend to do so. The president feels that, in his home state of New Jersey, when he was consulted by the leaders, it was his duty to give his views, but outside of that he will take no part in any of the many primary contests for the senate.

Latest Picture of Noted Liberal Leader.

David Lloyd George

David Lloyd George, leader of the liberal party in Great Britain, posed for this photograph the other day in his study.

SENTINEL WANT ADS ALWAYS GET RESULTS

DIAMONDS

You can buy a Diamond on weekly or montnly payments on a small payment down. Wartell, Cut-Rate Jeweler, 928 Calhoun St. 2-11-tf

Start Campaign to "White List" Plays.

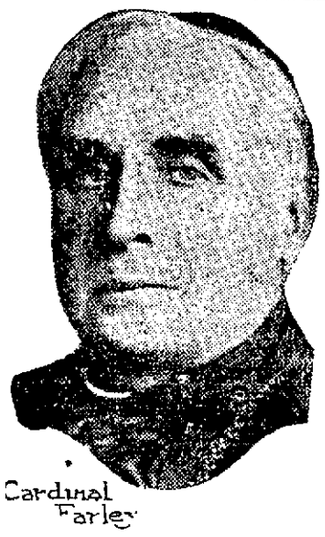

Cardinal Farley

New York, Feb. 2.—All the plays which appear in this city in the future are to be "white listed." This new movement is being organized by the Catholic church and Cardinal Farley has written a letter, it is said, fully endorsing the plan.

The idea is to censor every play put on. Then no member of the church in good standing, will be expected to attend any of the plays which are not found in the white list. There will not be a black list.

The Modern American Fraternal order will entertain at a pedro party Wednesday afternoon at the hall above the Dehm store, on Calhoun street.

THE HELMSMAN IN A FOG AT SEA!

"The Nantucket was not visible except immediately before the collision, the fog being heavy near the water. The Monroe was struck on the starboard side, the Nantucket penetrating the Monroe something like one-third of her width, making the sinking of the Monroe inevitable." Capt. Johnson, whose ship went down with 49 people in ocean's latest disaster

THE SENTINEL'S DAILY SCRIPTURE READING.

Psalm 127

Except the Lord build the house, they labour in vain that build it: except the Lord keep the city, the watchman waketh but in vain.

2 It is vain for you to rise up early, to sit up late, to eat the bread of sorrows: for so he giveth his beloved sleep.

3 Lo, children are an heritage of the Lord: and the fruit of the womb is his reward.

4 As arrows are in the hand of a mighty man; so are children of the youth.

5 Happy is the man that hath his quiver full of them, they shall not be ashamed, but they shall speak with the enemies in the gate.

Psalm 128.

Blessed is every one that feareth the Lord; that walketh in his ways.

2 For thou shalt eat the labour of thine hands: happy shalt thou be, and it shall be well with thee.

3 Thy wife shall be as a fruitful vine by the sides of thine house: thy children like olive plants round about thy table.

4 Behold, that thus shall man be blessed that feareth the Lord.

5 The Lord shall bless thee out of Zion: and thou shalt see the good of Jerusalem all the days of thy life.

6 Yea, thou shalt see thy children's children, and peace upon Israel.

The Fort Wayne Sentinel

Entered as Second-Class Mail Matter at the Postoffice at Fort Wayne, Indiana

PUBLISHED EVERY EVENING EXCEPT SUNDAY.

BY E. A. K. HACKETT.

Daily, Per Week, 10c. Weekly, Per Year, $1.00

(Daily by Mail, $5.20 Per Year.)

VOL. LXXXI.....No. 131

MONDAY, FEBRUARY 2, 1914.

Figures on the Meat Supply.

With the price of meat an ever-present issue to the ultimate consumer, the department of agriculture comes forward with the announcement that the present meat supply of the United States is more than eighteen million animals short of the number necessary to supply our ninety millions of people. The figures are based upon the per capita supply in 1910, before the tremendous increase in the cost of living began. The extraction of anything resembling cheering prospect for lowered prices on meats from a situation such as Uncle Sam pictures is plainly going to be a staggering job.

The department of agriculture experts take occasion to point out, also, that while the increase in population and the shrinkage of meat supply have operated to increase the farm value of animals nearly $400,000,000 in four years, the farmer and the stock-raiser are by no means profiting to that extent. The cost of production of meat for the market is said to have advanced almost as decisively and as steadily as the price of the product itself. Students of the high-cost-of-living problem who have advanced a multitude of reasons to explain the meat situation may have placed rather too slight an emphasis upon the very obvious condition set forth by the government sharps. The farmer, the packer and the retailer have long been joining in a chorus of denial that either is getting added profits out of the advanced meat prices, and each has been able on the face of it to make out a good case for himself. But while the alibi may be convincing enough, it in no sense offers relief from increased cost that is proving a tremendous burden to thousands of families. With the woefully inadequate meat supply at home, early relief must come, if it comes at all, from importations. That much is made clear by the department's report.

Apparently hope is still continuing to spring eternal, etc. Dr. George, who some years ago projected an interurban line to connect Fort Wayne with Dayton and other Ohio cities by direct route, is one of those irrepressible souls who has "come back." He is attempting to breathe life once more into the proposition to construct an interurban line between Fort Wayne and South Bend, and has been doing some missionary work in Noble county to this end with gratifying results. Beyond all question the rich country to the northwest of Fort Wayne will sooner or later be traversed by an electric line from this city, and everybody's entirely willing to let George do it, if he can.

The go-to-church-Sunday observed yesterday in many cities appears to have been a pronounced success in the way of attracting to the houses of worship thousands of people whose attendance at church has been somewhat erratic and at times undependable. It is much to be hoped, however, that in making much virtue out of plain duty too high an appraisement will not be placed upon the value of this single accomplishment. A single dose can hardly be expected to effect a complete cure.

Speaker Champ Clark in an address delivered in Iowa Saturday evening took occasion to indulge in a bit of praise for the accomplishments of democracy since its ascension to power. The speaker asserted that the country is now enjoying its best tariff bill, and that the currency measure would prove an efficient piece of legislation. As a matter of fact, it will be generally agreed that a moderate amount of party pride upon the part of democracy just now is entirely justifiable and appropriate.

The telegraph now brings information that Japan has a graft scandal in connection with the purchase of government supplies. Our little oriental brother was always an adept at learning.

PRICES ONE HUNDRED YEARS AGO.

((Toledo Blade.)

A subscriber of the Weekly Blade, living in Pennsylvania, has sent us an account of a daybook kept in 1814 by one of his forefathers, the keeper of a general store in Amity township, Berks county. From this daybook one catches a glimpse not only of what 100 years ago it cost the Pennsylvania citizens to live, but also a glimpse of how he lived. For instance, "with nearly every bill of goods charged would be attached one gallon of whisky, rum or brandy, price 25 cents." Homes were lighted with candles, "costing anywhere from 37½ cents to 87½ cents a pound."

"Calico was 37½ cents to 75 cents per yard.

"Tea was $1 a pound.

"In one charge, a man bought one-quarter of veal at 4 cents per pound.

"Eggs were never more than 10 cents per dozen, with 6 to 8 cents the commoner prices.

"Chickens, 12½ to 18 cents apiece; geese, 25 cents to 37½ cents apiece.

"Beef, 3 to 4 cents; wool, 40 cents to 12½ cents per pound; muslin, 50 cents per yard.

"The climax was reached in one charge—one bushel of salt, $16."

We seem to have boxed the compass in the matter of the costs of living. One hundred years ago, it was manufactured goods and commodities against which transportation costs were charged which were high, food that was cheap. Today, factory products are cheap, food dear.

We wonder if things will ever be so comfortably arranged that food and manufactured goods and commodities from far distances will be cheap.

PRESS ON PANAMA CANAL TOLLS ISSUE.

Ample Public Opinion.

Buffalo Enquirer: "One reason and another will muster ample public opinion to sustain President Wilson if the report is true that he stands for the repeal or suspension of the exemption of coastwise traffic from payment of Panama canal tolls."

Reasonable Relief.

Philadelphia Bulletin: "The Adamson resolution, which proposes to suspend for two years the exemption of American coastwise traffic from Panama canal tolls, offers a reasonable relief from existing complication."

Subterfuge.

Boston Post: "If we must subsidize the coastwise trade, let us do it in a straightforward way, and not by a treaty breaking subterfuge."

President Is Right.

Chicago Inter Ocean: "Whatever the process of reasoning by which he reaches his conclusion, President Wilson is right in urging that the provisions of the Adamson act exempting our coastwise shipping from Panama tolls be repealed."

British Steamers.

Boston Herald: "It is interesting to note that, pending the settlement of the dispute, Great Britain has increased by $340,000 annually the subsidy to the principal line of British steamers that will use the canal."

Canadian Railroads.

Washington Post: "As a matter of fact, no protest was lodged by the British government until the Canadian premier, Mr. Borden, went to England in behalf of the Canadian railroads, whose coastwise ships had been discriminated against, as he alleged."

Power Does Not Absolve.

Brooklyn Eagle: "If recent dispatches from Washington accurately reflect the temper of the president, he believes that the mere possession of power to do what we choose does not absolve us from the obligation to do what we ought."

Twenty-Five Years Ago

What The Sentinel Had to Say About Persons and Events Twenty-Five Year: Ago.

Hon. Robert Lowry is at Indianapolis.

C. B. Fitch and Lew Erver, of this city, visited friends at Avilla this week.

Judge and Mrs. R. S. Taylor went to Indianapolis last night.

Mrs. John Monning and children left today for Cincinnati to visit relatives.

Sam Stewart and T. S. Heller have sold their flying machine rights to A. A. Purman and Louis Centlivre.

Mr. and Mrs. John C. Peters left last night for New York city and will be gone a week.

Sheriff George Viberg and Thomas S. Heller returned last evening from Indianapolis.

J. M. Steele, the veteran Wabash brakeman, has resumed his run on the Fort Wayne accommodation.

Theodore Lang has purchased the barber shop of his employer, Gus Hofmann, on Calhoun street.

Hon. Edward O'Rourke, judge of the Allen circuit court, has been ill for the past week and confined to his home.

C. W. Edgerton has issued his Columbia bicycle schedule for the year 1889. Mr. Edgerton is the representative of an eastern house.

The R. J. Walker club, a new democratic organization, will meet this evening at Pete Owen's hall to elect officers and perfect its organization.

Dr. Christian Martz, of West Jefferson street, received a telegram this morning informing him of the death of his father near Kendallville.

The grand jury commissioners selected the following grand jurors this morning: William McCormick, James Vaughn, Alexander Stirling, Anton Kalbacher, Michael Helsworth and James F. Hutson.

Trustee George Brackenridge has appointed the following men to take the official census in Fort Wayne: Clarence W. Edsall, George Viberg, jr., Henry Steup, Michael Woulfe, Daniel Biegler and Valentine Kintz.

Dr. K. K. Wheelock, Theodore Frank, T. W. Blair, F. W. Bawles, Benjamin Lehman, Sol Redick, Dr. J. W. Younge, Henry Short, Walter Lyman and D. Hutchins, of this city, were at Angola last night attending a meeting and installation of a Knights of Pythias lodge here.

A meeting of the Allen County Poultry Fanciers' association will be called this week for the purpose of electing officers, hearing reports and making preliminary plans for the 1915 show.

MEAT CAUSE OF KIDNEY TROUBLE

Take Salts to flush Kidneys if Back hurts or Bladder bothers.

If you must have your meat every day, eat it, but flush your kidneys with salts occasionally, says a noted authority who tells me that meat forms uric acid which almost paralyzes the kidneys in their efforts to expel it from the blood. They become sluggish and weaken, then you suffer with a dull misery in the kidney region, sharp pains in the back or sick headache, dizziness, your stomach sours, tongue is coated and when the weather is bad you have rheumatic twinges. The urine gets cloudy, full of sediment, the channels often get sore and irritated, obliging you to seek relief two or three times during the night.

To neutralize these irritating acids, to cleanse the kidneys and flush off the body's urinous waste get four ounces of Jad Salts from any pharmacy here; take a tablespoonful in a glass of water before breakfast for a few days and your kidneys will then act fine. This famous salts is made from the acid of grapes and lemon juice, combined with lithia, and has been used for generations to flush and stimulate sluggish kidneys, also to neutralize the acids in urine, so it no longer irritates, thus ending bladder weakness.

Jad Salts is inexpensive; cannot injure, and makes a delightful, effervescent lithia-water drink.—Adv.

ANNUAL REPORT OF PARK BOARD

Review of Work for Year Makes Strong Defense of Operations.

PROGRESS IS MADE

The annual report of the Fort Wayne board of park commissioners, just submitted to Mayor Hosey, is a strong document which, while dealing fully with details of park administration, is in large part devoted to an appeal to the public sense for a liberal spirit in park and boulevard development in Fort Wayne. The report shows what has been accomplished, over what difficulties of criticism and opposition achievements were wrought. There is an impressive argument for the property benefits that must accrue from the development of the outlying boulevard system the board has planned and the development of which is now under way, and the law under which the board operates is made clear. To show that the city ought to lose no more opportunities for its proper development along such improvement lines the board in its report shows what blunders in the long gone past have cost the city of today.

Boulevard Development.

On the question of boulevard development the report says:

"Nearly a half mile of Rudisill boulevard from Hanna street east is practically finished, and your inspection of it, and that of the public, is desired. 'Seeing is believing.' At this point the boulevard was originally platted to the full width of 100 feet. The grading of the roadway—which is yet to be rounded up and rolled and oiled—the planting of the two rows of trees on either side, and the grading and putting into grass of the park strips were under one resolution and were paid for by abutting property and by property to the north and south for about three blocks. The abutting lots paid benefits of $35 each, those next to them $7.50, running down to $2.50 for lots the most distant. Every one of the assessed property holders desired the improvement and urged its speedy completion. Already the abutting property holders have put down a cement curbing and a six-foot cement sidewalk.

"When Mr. Kessler, the landscape architect, was going over Rudisill avenue with us four years ago, he inquired the price of the lots facing that street. He was told $250. He answered: 'From my experience I can say to you that within a very short time after you have completed the work under your first resolution these lots will be worth anywhere from $1,000 to $1,500 and all the lots for three blocks on either side will nearly or quite have doubled in value as the result of what you have done here, and there is already plenty of evidence that Mr. Kessler's estimate was conservative and correct.

The Thieme Drive Improvement.

"Possibly no improvement that our board may ever undertake will occasion as much criticism as did the widening of Thieme drive from 40 to 65 feet. We expected it and certainly had no occasion for disappointment. It is gratifying, however, to state that since the improvement has been in part completed, many have taken occasion to express their satisfaction with it and their regret at criticisms in which they had indulged.

"The park board has never made but one district assessment in connection with Thieme drive and never will have occasion to make another, and it did not make that one until after the park board and the city had expended of its own funds for the benefit of property owners on West Main, Berry, Wayne and Washington a sum fully equal to that paid by property owners in the benefited district.

Support of Playgrounds.

"Our board for some years has assisted in the support of two of the playgrounds in the city but we have always felt that this work was a natural adjunct of our public schools and that it should be under the direction of the board of school trustees. In conjunction with other interested persons, a bill was prepared having that end in view, which was introduced into the legislature of 1913 and became a law. It provides that the city council shall annually levy the sum of not less than one cent nor more than two cents on each $100 of the city's assessed valuation, to create a playground fund which shall be expended under the supervision of the school trustees, and in the making up of the budget for 1914 the city council in September last provided a levy of 1½ cents for the purpose named, which will yield a sum of about $4,500. This rescues our playgrounds from the precarious existence they have led while depending for their ssupport principally upon the donations made to the cause by generous and public-spirited citizens. The importance of playgrounds and recreation centers to the happiness, health and morals of the young is no longer questioned by thoughtful people."

A Fatuous Shortsightedness.

A considerable part of the report at this point following is given to a review of the shortsightedness of Fort Wayne and Allen county in respect of overlooking and in some instances surrendering immense opportunities that have cost the modern Fort Wayne advantages of now priceless value. This leads up to the citation of a very recent instance of the sort, of which the report says:

"Something like two years ago, at a large dinner party at the Anthony hotel given by one of our prominent citizens, a scheme was broached for the organization of a 'Public Parks company,' to consist of fifty men, each to contribute $1,000 to the capital stock of the company. The articles of incorporation were to provide that no stockholder was ever to receive aanything more than 6 per cent on the money thus invested. The company was to purchase certain pieces of ground needed to complete our Fort Wayne park system and hold these until our city was able to purchase them, the object being to enable the city to escape the rapidly advancing prices of suburban real estate and, also, to secure wooded lands—the kind most suitable for park purposes—before these had been denuded of their timber. The plan seemed feasible and proved popular and the offers to become one of the company came rushing in to the man who had suggested the scheme. It was evident there would be no difficulty in organizing the company, so an option was taken on land for a northwest park, lying immediately north of Pfeiffer avenue extended toward the Grand Rapids and Indiana railway. Part of this was the Oliver Poinsette property of 65 40-100 acres, the net price of the option being $7,050. The other adjoining piece was that of William S. Poinsette, containing 90.56 acres, the net price of that option being $19,000, this piece being heavily timbered, rolling and particularly adaped for park property. Two hundred dollars was paid for this option by one of the promoters of the proposed company.

Unjust Suspicion Rife.

"This public spirited offer by public spirited men was received with suspicion and criticism, and much inuendo as to ther motives was indulged in on the part of many. At the same time a considerable sentiment against park extension seemed to develop in the community and it was at length concluded that it was not safe to go forward with the organization of the company. This was just two years ago. The piece in which there were 65 40-100 acres, on which the company had an option at $7,050, in less than a year and a half was sold to Bruce & Tuttle, of Indianapolis, Ind., for $13,000, an advance in less than a year and a half of 84 per cent. Our board would have been glad to see Fort Wayne get the benefit of that profit of $6,000 rather than out-of-town speculators who seem to have more confidence in the growth of our city than our own people. We have been informed that the other 90 1-2 acres, which this proposed company had under option at $19,000 cannot now be bought for less than $35,000, an advance in two years of $16,000. Fort Wayne should have had and might have had the benefit of that advance. If these two tracts had been secured, totaling 156 acres, at the total price of $26,000, within a very short time the 56 acres could have been divided into lost facing the remainder—a 100-acre park—and sold for more than the purchase price of the entire tract and our city would thus have had its 10-acre park without the cost of a penny. Any person who has even ordinary insight into the future, and will give sufficient attention to the matter, will see that a park near that point should be established sometime in the not very distant future and that the Ninth ward and the northwestern part of our city are entitled to it as an equitable division of a finished park system."

Proposed East Side Park.

Of the park proposed for the Eighth ward and the steps taken to procure land for it the report says:

During the years 1911 and 1912 an effort has been made to acquire a river park, of nearly thirty acres, at the south end of the new bridge at Coombs street, in the Eighth ward. A careful estimate of the value of this land was made by the board and its members believed $15,000 would be a liberal, but just appraisal. It is land which is admirably suited to park purposes, but is unfit for residences, as nearly all of it is covered with from three to eight feet of water at a flood stage of eighteen feet, a height to which our rivers usually rise once or more annually. The city coun it has agreed to buy this land if it can be had for the sum mentioned, and the matter is now in the circuit court for settlement. The location of the Coombs street bridge and the rapid growth of the Wayne Oil Tank company have added somewhat to the value of the property and the appraisement by the court may run it somewhat above the estimate of the board. When the final report of the appraisers is received the matter will be submitted to the city council for such action as it deems best for the interests of the city.

The board says no considerable amount of new park lands were acquired during the year just past, but sets forth in detail some small tracts that were purchased or donated.

During the year four coaster slides were donated for the parks at a cost of $140 each and one was purchased by the board. Mrs. Fred T. Tresselt donated the one placed in Foster park; the Bergdoff Brewing association the one in Weisser park; W. E. Mossman and Edward F. Yarnelle one in Swinney park, and Louis F. Curdes, Robert Koerber, Fred C. Heine and C. H. Heine the one in Lakeside park.

Erection of Monuments.

Of the erection of monuments to men who have done much for Fort Wayne or by reason of great national services deserve memorials, the board has this to say:

"There are at least five men, identified with the history of Fort Wayne who performed such unusual public service, and who so honored our city during their lives, that it would do us infinite credit to rear to each of them, in our parks or public places, some fitting memorial to their memory—General Anthony Wayne, General Henry W. Lawton, Judge Samuel Hanna, Hon. Hugh McCulloch and Col. Thomas W. Swinney. For a number of years Fort Wayne has levied a very small tax for a monument fund which will amount to about $13,000 when the taxes of 1913 shall have been collected.

Displaying in the report a cut of a statue erected at a cost of $15,000 by the city of Louisville to Gen. John B. Castleman, president for many years of the park board in that city, the Fort Wayne commissioners suggest that there now being in the local fund $13,000 for the Gen. Anthony Wayne monument a half-cent levy for 1915 will bring the total up to $15,000, a sum sufficient to procure a fine equestrian statue, which the city would have money to pay for by the time it was erected. The board urges a monument to Col. Thomas W. Swinney, donor of Swinney park, and says that a celebrated Chicago sculptor recently submitted a sketch of an imposing monument to be built of Barre granite and surmounted by a bust of Colonel Swinney—the whole at a cost of $1,750. "Such a monument," says the board, "ought to be erected somewhere within that park, and it would be a particularly fitting thing to do while yet three of the six children of Colonel Swinney are still living and are all residents of the city."

Conclusion of the Report.

In conclusion the board says that during the year just ended it held fifty-two regular meetings and many special meetings, besides making numerous special trips to points where work was under way. The mayor is reminded that during his previous term, from 1906 to 1910, that there was added to the city by purchase out of the general fund a larger park acreage than for the entire preceding thirty years, and he is invited to be present at park board meetings as often as possible and his aid and co-operation during the next four years are invited.

"The members of this board are freely giving, without any money consideration, their thought and time and effort in the hope that they may accomplish a public service of increasing value as the years go by," says the final paragraph of the report. "Those who perform public duties must expect criticism. Of necessity they have many close questions they must decide. It is so with the members of this board. They make no claim to infallibility. However thorough and careful they may be they may sometimes err. Only of dead men may we say they never make mistakes. It is, however, a gratifying fact, that while the members of this board have naturally met with much criticism in their work, no one has ever attacked their personal integrity, nor openly contended that they have not in all things acted from a sense of high responsibility to the public in the discharge of their official duties. Much of their work is of a character that will be most correctly judged and most appreciated in the future rather than in the present."

The report is signed by David N. Foster, president, and members Louis Fox, Louis Dorn and E. F. Yarnelle.

To Cure a Cold in One Day

Take LAXATIVE BROMO QUININE Tablets. Druggists refund money if it fails to cure. E. W. GROVE'S signature is on each box. 25c.—Adv.

Picture of the Racing, as Will Be, Between Interurban Cars and Auto Cars on the four Tracks 8½ Miles from West End of Main Street to Lake Everett Thousand Acre Park.

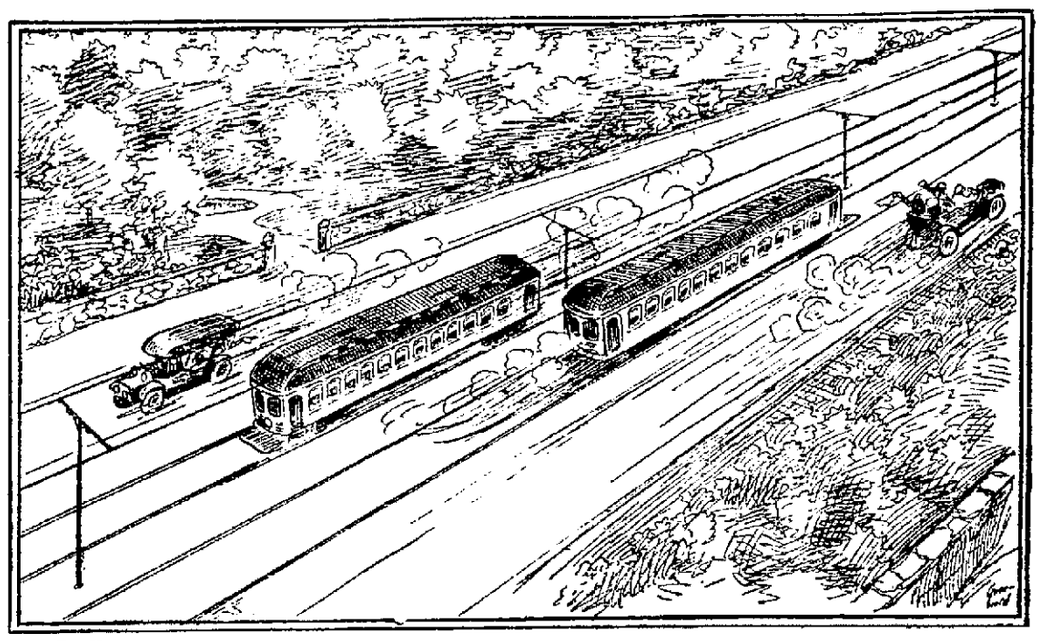

By Henry M. Williams.

The high powered auto will always outspeed the interurban car on this model four-track speedway, the interurban not allowed to go above 30 miles an hour (622 minutes to the Park) on its way to Columbia City, Warsaw and Chicago, while the auto will go 40 miles an hour, and reach the park in 17 minutes from the court house corner Main and Calhoun.

Largest Park in the State.

The city of Fort Wayne will have one of the finest parks in the United States, and larger by 160 acres than the great Central park of New York city, though not comparable of course in other respects with that famous park.

Central Park of New York City.

Contains 840 acres, of which 185 are in lakes, 400 in forest, wherein more than half a million of the trees and shrubs were planted, not natural forest. It has 9 miles of roads.

Lake Everett Thousand Acre Park.

Has also 9 miles of roads and 400 acres in forest, "Nature" the planter, not man. It has 3 lakes, 100 acres of water, in comparison with the New York Central park's 185 acres in water, a fourth lake in the "Everett Park" is to small for mention, although it is susceptible of improvement and enlargement.

Values of Some of the New York Parks.

Prospect Park in Brooklyn, 526 acres, is valued at 28 millions, $55,000 per acre. Prices of property in New York city being so very much higher than in Brooklyn, New York's Central park, 840 acres would sell, if divided up into building sites, for 80 million dollars, which will never happen of course, a public park is beyond all value to its its citizens.

One Railway Car and One Large Boat of Circling Largest Lake.

Lake Everett park will have 11 more miles of roads and driveways added to its present number of 9 to make in all 20 miles of drives.

A railway track will surround the large lake with one car continuously making the mile and a half circuit at 5 cents fare, and there will be one large passenger boat on the water, capacity 200 people, making the same circuit, mile and a half, at the same fare of 5 cents, two additional very profitable sources of income to the management.

40,000 Visitors.

On the "big days" there will be 40,000 people in the park, from Fort Wayne and the tributary towns surrounding, southwest, west, northwest, and north, brought in by the four "Interurbans" from those four directions.

Baseball Field.

A smooth meadow field, 20 acres, for baseball and motorcycle, and auto tracks is conveniently adjacent, northeast of the main pleasure park buildings, ½ mile southwest of which is the beautiful "Chautauqua Ridge," especially reserved for what will be the great "Fort Wayne Chautauqua Assembly."

The Great "Jungle."

And then just south of this "Chautauqua Ridge" is the famous "Jungle," a tangled mass of ivy covered trees, briars, brambles and thorns, a much dreaded place, a place to avoid, difficult of entrance and still harder to get out of. If beautiful "Chautauqua Ridge," just north of it, represents "Heaven," this "jungle," in contrast, certainly represents its very opposite, "Hell." My friend, Mr. Buckles, the sign writer, painted on a large board nailed to a tree on the edged of the "Jungle," my verse of

Warning to Children.

Children beware,
Go not to the "Jungle."
The wolf might be there,
The cunning fox or the fierce she-bear.
Stay close by mamma,
Heed her care
And keep out of every "Jungle."

New York Convention of "City and Village Planning."

At this late convention was fully demonstrated the methods of the building of those "Suburban Little Cities," the skilful planning of which have attracted so many of New York's daily business people forty minutes away from the city. This rapid double track auto speedway of mine is far ahead of anything shown at that famous convention, seventeen minutes instead of forty, and I have 400 additional acres there at Lake Everett, surrounding "The Thousand Acre Park," to meet the call of this "suburban city planning" demand, 1,400 acres in all.

The grading of this "Auto Speedway" is an inexpensive construction after the double steel tracks are laid, the widening out with ordinary dirt cars the two embankments for autos on either side.

The annual fee from the 1,200 autos using these two ten-foot concreted roads, (horses excluded,) will be only $10 for each—$12,000—to maintain the two roads in fine condition, the slope for rainfall drainage two inches toward the outside edge of each road. There will be no collision damage suits on these two speedways, all one way going, all one way returning.

It will be a boon to the horse driving farmer, whom the 300 autos per day would most certainly crowd off the public road if those 300 autos used the ordinary farm wagon road to and from the park.

BANKS

There are lots of Banks. Most of them are good. In Fort Wayne all are good.

But some Banks give better service than others, are worth more to their customers, and in general cover the field of banking more thoroughly.

The Saving Department of this Bank is an illustration. It gives all the conveniences of a Savings Bank, the full rate of interest (4 per cent.) of a Savings Bank and in addition the full security of a National Bank.

German American National Bank

SCHOOL BOOKS AND SUPPLIES

Lehman Book & News Co.

128 East Berry St.

NEWS OF FORT WAYNE'S NEIGHBORS

MOP CASE IS UP ONCE MORE.

Montpelier, Ind., Feb. 2. The mop question, which caused much talk last summer, and since that has caused many who purchased county rights, to regret their investment, is again up before the public, and this time it comes up in circuit court. A suit was filed in circuit court by Charles McCauley against D. L. Good and Dell Good, the grocerymen, asking for $200 on note. The suit is the result of Messrs. Good purchasing a county right to sell the mop, a sample of which has been in many homes since the smooth agents were here. The agents sold rights to about eleven citizens and reaped a harvest. A part of the county rights are said to be paid in cash, and notes given in some instances for the balance. Some after the rights were sold, the notes were cashed in, or sold to other parties the money pocketed and the agents left.

RESEARCH INSTITUTE AND LABORATORY EXPERIMENTS PROVE OSTEOPATHIC THEORY

Spinal irregularities cause disease, declare the osteopathic authorities of this country in their official report just issued upon the result of years of quiet, but thorough laboratory research, to prove or disprove the claims of this new school of practice. Osteopathic treatment cures, they have also proved, according to their report. The scientific world demands proof from the osteopaths instead of theory, so the profession established in Chicago the A. T. Still Research Institute, paid for it out of its own pocket and agreed to stand by the results of investigation, whether it upset theory or not. Other research institutions, like the Rockefeller and the Carnegie, are endowed by the laity, and this is the only one in the world paid for and supported exclusively by the earnings of physicians. Dr. John Deason, of Chicago, is director of the institute, which is an entirely independent institution with its own trustees and regents, although endorsed by the American Osteopathic association and all the state organizations. It has no connection with any of the colleges, although it is planning to give post graduate work and special courses in research and laboratory analysis.

For years trained specialists have been conducting in Chicago an elaborate system of scientific experiments upon animals and human beings to ascertain by laboratory methods whether or not the claims of osteopathy are substantiated by facts. Dr. Deason has at last made public the result of all this work. His verdict is positive in the affirmative. The osteopaths have not been contented with cure of patients. They demand the only kind of proof which is accepted by the scientific world in general, that is, proof of the laboratory under what are known as standardized test conditions as used in all research institutions and medical schools and hospitals in the world. Dr. Deason says in part:

"I have with the aid of my assistants, operated on about 500 animals, dogs, monkeys, cats, rabbits and guinea pigs, in which we have studied, in various ways, the effects of osteopathic lesions. Drs. McConnell, Farmer, Burns, Whiting and others have been doing similar work for many years, and I believe we have actually done more and better work in proportion to the length of time our school has existed than any other school of therapy. We have shown that by producing perverted conditions, strains, in the vertebral column, that various perverted physiological reactions, such as abnormal heart beat, increased blood pressure and other visceral reflexes, may be effected.

"We tried muscular massage and many other passive movements, and the effects were only very temporary and incomparable to the movement with fixation, which produced 'vertebral strains' and lesions.

"We observed the effects of permanent lesions on 33 dogs. These dogs were all normalized, and only those dogs were used which showed no physical defects. These animals were then placed under deep ether anesthesia and subluxations were produced in mid and lower dorsal regions. After lesion, all animals showed abnormal urinary findings, such as albumen and sugar. A careful examination was made of each animal every day, and by palpation the lesion could easily be detected.

"An osteopathic treatment is not in any sense massage. Osteopaths often use massage just as most other physicians do when such treatment is indicated; but the fundamental principle of osteopathy is adjustment of perverted structural relations. If a proper adjustment can be made in one minute, as it often can be done, this is all that is necessary. In the treatment of the monkeys for diorrhea, I seldom treated the animals longer than a few seconds; just corrected the structural perversions, that was all. There was no massage or other kind of treatment given. I believe the least manipulation one can do to effect adjustment is all that is indicated in many cases. This, however, does not apply to all conditions.

"We have shown experimentally on about 150 animals that visceral disturbances practically always follow artificially produced bony lesions. We have shown that decreased, and even reversed, peristalis of the stomach and intestines, as well as abnormal heart beat and variations in blood pressure, follow these acute lesions. Now, why should we not hope to treat such conditions most logically by osteopathic corrective treatment, which removes the cause of the trouble?

"We have had excellent success in treating the acute infections. We can usually

Make the Patient Rest

well by treatment and thus avoid the undesirable after effects of opiates, which are used by medical doctors for this purpose. We can increase the elimination, improve the circulation and nutrition and thus avoid the complications better by osteopathic than by medicinal means. We have done some research work to show that bony lesions predispose to infections, by reducing the resistance of the patient, thereby increasing his susceptibility. We had two cases in which monkeys, after lesion, were more susceptible to infectious disease than the other monkeys which were not lesioned.

K. L. SEAMAN,
D. O.

ALBION LAWYER IN TROUBLE.

Albion, Ind., Feb. 2. Failing to procure a bond of $1,000, Oren Parmenter, a young lawyer of this place, is in jail on a charge of embezzlement. He is accused of keeping $300 of a loan of $1,700 that he procured from the school funds for Chester Hile, a young farmer living three miles northeast of Albion. Following a preliminary hearing before Judge L. H. Wrigley in the circuit court, Parmenter was bound over to the March term. Parmenter came here about six weeks ago from Wisconsin, where his parents are said to be well to do. He is married and aged about 26. Parmenter was in Auburn last week, where he appeared as counsel for Rev. R. B. Mason, the eloping Corunna preacher.

COST OF OPTION ELECTION.

Bluffton, Ind., Feb. 2.—The expense of the city option election Thursday as certified to the city council by Deputy Auditor Clem T. Kain was $112. The bill had not been filed the requisite length of time before the council meeting and the council laid it on the table. There were some differences in the fees of the boards at the different precincts and the council thought it possible that the sums for the different precincts should be more nearly equal. The items included $24.80 for advertising and supplies, $12 for the election commissioners, $16.80 for precinct 3, $23.80 for precinct 1, $36.50 for precinct 2, and a small sum for miscellaneous items.

WAS PIONEER MANUFACTURER.

Auburn, Ind., Feb. 2.—The funeral of the late Samuel L. Campbell, a pioneer wagon and carriage manufacturer of this city, was held today from St. Mark's Lutheran church, a large crowd of relatives and other friends attending. Services were conducted by Rev. J. B. Brosy, of Three Rivers, Mich., formerly pastor of St. Mark's here. The local lodge of Maccabees had charge of the ceremonies. The deceased was born in Stark county, Ohio, May 2, 1843, went at the age of 8 to Wabash county, this state, where he lived for twenty-one years, moving to Pleasant Lake. Shortly afterward he came to Auburn, where he had since resided. With his son he engaged in the wagon and carriage making business.

REMONSTRANCE FILED BY DRYS.

Auburn, Ind., Feb. 2.—The storm center of the wet and dry agitation is evidently in Smithfield township. The hardest fought battles have been fought there, the forces about equally divided. Remonstrances have been filed, elections held, cases in courts involving the issue have been threshed out and still it remains a live question in that township. To get in the field first the dry leaders started a gum shoe campaign this week and John W. Baxter, the attorney for the drys, has filed a remonstrance with the county auditor that shows a majority of nineteen. This is said to be the largest list of signers ever filed from Smithfield.

SUITS AGAINST DELINQUENTS.

Goshen, Ind., Feb. 2.—Deputy Prosecutor Taylor is connection with County Treasurer Gray, has filed in the justice courts of M. M. Calentine and J. A. Wood about 75 cases involving Goshen residents who have failed to pay their delinquent taxes. Treasurer Gray has been leading a vigorous campaign against delinquents and in all cases where payment is refused, after adequate notice has been given he is taking action under the provisions of the law. Many cases have also been filed in Elkhart.

ELOPING GIRL'S MIND FAILS.

Corunna, Ind., Feb. 2.—It is believed here by persons who have an opportunity to observe that the mind of Lulu Shaffer, who recently returned here after eloping to Pennsylvania with Rev. R. B. Mason, is failing under the stress of her experiences. She is reported as spending most of her time at a window from which she has a view of Rev. Mason's home. Mason, following his plea of guilty and a suspension of sentence by Judge Powers of Auburn, is keeping under cover. Mrs. Mason is said to have made repeated calls at the Shaffer home.

FEAR FRIENDS ARE IN PERIL.

Bluffton, Ind., Feb. 2.—Mr. and Mrs. Vollmer are being given much uneasiness on account of the floods in and around Bakersfield, Cal., where their daughter, Esther, and son, Norman, are located. According to reports the entire Kern river on which Bakersfield is situated is flooded and people are forced to seek new homes on higher ground. Mr. and Mrs. Vollmer do not fear but what their son and daughter can get to higher ground, but the sudden heavy rains at Bakersfield has caught many of the people unaware and may cause them to lose their property at their home.

TIGER KEEPER IS JAILED.

Huntington, Ind., Feb. 2.—Welcome S. Bandy, owner of the Andrews hotel, and of a poolroom there pleaded guilty in circuit court to two charges of operating a "blind tiger" and was sentenced to thirty days in jail on each account and was fined $50 and costs on each charge. One jail sentence was suspended by Judge S. E. Cook during Bandy's good behavior, but he was ordered to serve the other out and last night immediately after the court's finding commenced his term of thirty days in the county jail. The fines and costs will amount to $125 all told.

CIVIL WAR VETERAN DIES.

Auburn, Ind., Feb. 2.—Henry Milton, 86 years of age, the father of Mrs. Henry Miser, of this city, died at the old soldiers home at Marion. The remains were brought here and the funeral will be held from the Miser home on South Main street. Mr. Milton has lived at the soldiers home at Marion for the past twenty years and visited his daughter here at least twice a year. Before going to the home he lived at St. Joe.

$100 Reward, $100

The readers of this paper will be pleased to learn that there is at least one dreaded disease that science has been able to cure in all its stages, and that is Catarrh. Hall's Catarrh Cure is the only positive cure now known to the medical fraternity. Catarrh being a constitutional disease, requires a constitutional treatment. Hall's Catarrh Cure is taken internally, acting directly upon the blood and mucous surfaces of the system, thereby destroying the foundation of the disease, and giving the patient strength by building up the constitution and assisting nature in doing its work. The proprietors have so much faith in its curative powers that they offer One Hundred Dollars for any case that it fails to cure. Send for list of testimonials.

Address F. J. CHENEY & CO., Toledo, O.
Sold by all Druggists, 75c.
Take Hall's Family Pills for constipation.

VISIT THE NEW STORE — CONNECTIONS WITH NO OTHER STORE — VISIT THE NEW STORE

TUESDAY COUPON DAY

THRIFTY PEOPLE WILL APPRECIATE THESE WONDERFUL MONEY SAVING SPECIALS ON SALE TUESDAY

NOTE:—No Goods Sold at These Prices Without the COUPONS, and No Goods Will Be Sold to Dealers.

Men's 50c Blue Chambray Shirts ..... Men's 50c Grey Flannelette Shirts ..... Men's Best 50c Fleece-Lined Underwear ..... Men's 50c Heavy Flannelette Night Shirts **31c**

Where Your Money Buys The Most — THE The New Store FAIR — 1108-1110-1112 S. Calhoun St., Ft Wayne Ind.

Child's 50c Heavy Flannelette Rompers ..... Women's 50c Fleece-Lined Union Suits ..... Women's 50c Silk-Lined Suede Gloves ..... Women's 50c Fleece-Lined Underwear **31c**

COUPON — MENNEN'S TALC POWDER, various odors; you pay 20c for it everywhere; limit 1; Tuesday with coupon 9c

COUPON — WOMEN'S 50c DRESSING SACQUES; percale; high and low neck; with or without peplum; with coupon 27c

COUPON — 10c HEAVY OUTINGS light or dark patterns, stripes and checks; Tuesday, yard 7c

COUPON — 50c KNIT MUFFLERS, silk mercerized, white, gray and blk.; all new shapes 31c

COUPON — MEN'S 10c SOCKS in black and colors; full seamless; Tuesday, pair 5c

COUPON — RICHARDSON'S SPOOL SILK, 50 yard spool; Tuesday, each 1½c

COUPON — 22c CHECKED SUITINGS, popular shepherd checked suitings; Tuesday, yard at 12½c

COUPON — STANDARD 25c WINDOW SHADES; dark green linen; steel spring roller; with fixtures; coupon 13c

COUPON — CHILDREN'S $2 RAINCAPES; gray silk striped; thoroughly waterproof; have hoods; with coupon 78c

COUPON — 50c BLEACHED SHEETS full size 72x90, Tuesday with the coupon, price 31c

COUPON — 30c EMB. FLOUNCINGS 18 in. wide; also corset cover embroidery; Tuesday, yard at 12½c

COUPON — 50c CRIB BLANKETS, large size, fine wool finish; Tuesday 31c

COUPON — 25c SKELETON WAISTS for children, Dr. Parker's famous brand; Tuesday 14c

COUPON — 6c CRASH TOWELING bleached cotton crash towelng; Tuesday, yd 3½c

COUPON — 5c ROLL TOILET PAPER; sanitary, soft, yet tough; large rolls; limit 5 rolls; Tuesday with coupon 1c

COUPON — CHILD'S 25c WOOL GLOVES in plain or fancy colors; all sizes; on Tuesday, pair 12½c

COUPON — $2 PETTICOATS in silk flounce, Habeyon, messaline and Venetian silk, black and colors Tuesday 94c

COUPON — MEN'S 25c WOOL HOSE in black and natural; Tuesday, price pair 12c

COUPON — $3 PLAID BLANKETS, heavy wool finish; full size, handsome range of plaids; pair at 1.84

COUPON — 15c PANTY WAISTS, fine knit underwaists in all sizes, taped and buttoned; Tuesday with coupon 9c

COUPON — WOMEN'S $3.50 RAINCOATS, cloth surface, rubberized and waterproof; all sizes, Tuesday 1.68

COUPON — 75c KNIT PETTICOATS; heavy, warm, elastic and of fast colors; blue, gray borders; Tuesday with coupon 37c

COUPON — MEN'S 40c SILK SOCKS in light or heavy weights, black and all colors, pair 17c

COUPON — 50c FEATHER PILLOWS fancy tick, covered and filled with live feathers; Tuesday with this coupon 31c

COUPON — 35c RUBEN'S VESTS; winter weight; Tuesday with this coupon, price 18c

Women's Regular $1 KID GLOVES — 49c
72 dozen for Coupon day at this sensational price. They are slightly imported, but all factory mended. Black and tan; all sizes.

LACE CURTAINS, RUGS, ETC.
$15 ROOM-SIZE AXMINSTER RUGS $8.75
$25 ROOM-SIZE 9x12 RUGS $15.75
$1.50 LARGE SIZE WOOL INGRAIN RUGS 69c
50c FLOOR OIL MOPS 19c
$1 LARGE SIZE LACE CURTAINS 69c
$1.50 FULL SIZE LACE CURTAINS 87c
BEAUTIFUL $3 LACE CURTAINS $1.84
$1.50 O'CEDAR OIL MOPS 78c

Boys' $6 and $7 Winter Overcoats — 2.97
In chinchillas, mixtures and Meltons, shawl or military collars. Regular $6 and $7 values. Coupon price $2.97

COUPON — 35c WIDE RIBBONS, 5 in., all messaline ribbons in black, white and colors; Tuesday, yard 17c

COUPON — $1.00 MUSLIN GOWNS, also nainsook, beautiful embroidery, ribbon and lace trimmed; Tuesday 58c

COUPON — KLEINERT'S 25c BABY PANTS in rubber, all sizes; Tuesday with coupon 17c

COUPON — 19c PERFUMES; all odors, high grade, lasting; Tuesday, bottle 7c

COUPON — 5c SCHOOL TABLETS 1,000 on sale Tuesday with this coupon, each 1½c

COUPON — $2.50 MESH BAGS; genuine German silver, handsome embossed frames 97c

COUPON — $1 HAND BAGS, solid leather hand bags in all the newest shapes, Tuesday 62c

COUPON — 50c SILK SCARFS, 2 yds long and hemstitched; black and colors; Tuesday 34c

COUPON — $2 HAIR SWITCHES, 24 in. long, full and wavy all natural shades Tuesday 68c

COUPON — WOMEN'S 25c MUSLIN DRAWERS, full cut, all sizes; Tuesday, with coupon 14c

COUPON — 10c COLGATE'S TOILET SOAPS, highly perfumed, Tuesday, per cake 4c

COUPON — RED AND BLUE HANDKERCHIEFS, fast color; 6c value; Tuesday with coupon 3c

COUPON — LADIES' 5c HANDKERCHIEFS, plain white and hemstitched; also men's; Tuesday, with coupon, at 2½c

1-2 and Less on READY-TO-WEAR
WOMEN'S $2.50 DRESS SKIRTS 99c
WOMEN'S $5.00 SERGE DRESSES $2.97
$25.00 PLUSH COATS—Genuine Salts Sealette. Beautiful styles. $25 values $9.75
$25.00 PERSIAN LAMB COATS Long or 3-4 length models. Beautiful satin lined. All sizes $11.50

COUPON — 75c AND $1 SCARF PINS for men, 50 handsome designs and mountings; Tuesday 29c

COUPON — $1.00 PRINCESS SLIPS, perfect fitting, fine embroidery and ribbon trimmed; Tuesday 62c

COUPON — $2 GOLD PLATED LA VALLIERES, beautiful designs and settings; Tuesday 97c

COUPON — $2 AND $3 LOCKETS, solid gold plated, plain or beautifully engraved; Tuesday 97c

COUPON — 25c & 39c TIE CLASPS, all styles, on sale Tuesday with the coupon at 12c

COUPON — MEN'S 35c SILK TIES in dozens of beautiful new Spring designs; open ends 17c

COUPON — $5.00 DRESS SKIRTS—In all-wool serge, novelty worsteds, mixtures and diagonals, Black and colors $1.98
$12.00 SILK DRESSES—In beautiful messaline silks. Black and colors; twelve handsome models $5.75
$15.00 CLOTH COATS—In finest chinchillas, mixtures and zibelines. Newest models. For women and misses $4.75
GIRLS' $10.00 COATS—Pretty models in Chinchillas, mixtures and zibelines. $10.00 values. All sizes $2.97

Boys' Finest $6 and $7 Norfolk Suits — 2.97
Extra well made of strictly all-wool novelty mixtures, cheviots, worsteds and cassimeres. Full knicker pants. All sizes.

Boys' 75c Knicker KNEE PANTS — 37c
Extra well made of sturdy wearing mixtures and cheviots, for ages from 6 to 17. Coupon price 37c.

COUPON — 50c BAR PINS, gold plated, plain or engraved; Tuesday, coupon day, at 23c

COUPON — MEN'S 50c WOOL GLOVES, heavy quality, black only; Tuesday, price 37c

COUPON — 50c CASHMERE GLOVES for women, silk lined, all sizes; Tuesday with coupon 24c

COUPON — 65c FLANNELETTE GOWNS for women, pink or blue stripes; Tuesday 38c

COUPON — 25c BRASSIERES, embroidery and lace trimmed, all sizes; Tuesday 12½c

COUPON — BOYS' $4 SUITS in Norfolks and Russian sailors; mixtures and cheviots; Tuesday, all ages 1.94

COUPON — BOYS' $3.50 O'COATS of all-wool Meltons, mixtures and Kerseys, all ages 1.97

COUPON — $4.00 GERMAN SILVER MESH BAGS in 6 handsome new designs; Tuesday 1.94

COUPON — BOYS' 50c GLOVES, gauntlet and Indian style; black and tan; Tuesday, pair 32c

COUPON — BOYS' 50c SHIRTS in blue chambrays, black sateens and pongees; all sizes; Tuesday with coupon 33c

COUPON — $1.00 UNION SUITS for women, pure white, fleece-lined silk trimmed; Tuesday with coupon 69c

COUPON — MEN'S $1.00 FLANNELETTE NIGHT SHIRTS, of heavy striped flannelette, silk frog trimmed 57c

COUPON — MEN'S $2.00 PANTS of heavy striped cheviots and cassimeres, all sizes, pair 95c

BIG SAVINGS ON YARD GOODS
FINEST 29c SILK MERCERIZED POPLINS 17c
$1.00 LARGE SIZE BED SPREADS 67c
BEST 7c STANDARD CALICOES 4½c
BEST 7c FAST COLOR APRON GINGHAMS 4½c

COUPON — WOMEN'S $1.50 LONG KIMONOS in serpentine crepe or heavy flannelette; beautiful patterns and colorings; Tuesday 84c

COUPON — BOYS' $1.00 KNICKER PANTS, extra well made of all-wool material; all ages; with the coupon 64c

COUPON — MEN'S $1.00 FLANNEL SHIRTS in navy and grey, full cut, French cuffs; all sizes; coupon price Tuesday 74c

COUPON — $1.50 FRINGED BED SPREADS 87c
$1.00 SEAMLESS BLEACHED SHEETS 59c
12c FULL SIZE PILLOW CASES 8½c
BEST 10c DRESS GINGHAMS 7c
35c BLEACHED TABLE DAMASK 17c
7c BLEACHED SHAKER FLANNEL 4½c

COUPON — WOMEN'S 50c UNDERWEAR, fleece-lined, pure white vests and pants; Tuesday with the coupon 33c

COUPON — 33c RUBEN'S VESTS; winter weight; Tuesday with this coupon, price 18c

COUPON — 10c CRASH TOWELING bleached cotton crash towelng; Tuesday, yd 3½c

COUPON — WOMEN'S $3.50 RAINCOATS, cloth surface, rubberized and waterproof; all sizes, Tuesday 1.68

COUPON — 50c FEATHER PILLOWS fancy tick, covered and filled with live feathers; Tuesday with this coupon 31c

COUPON — 15c PANTY WAISTS, fine knit underwaists in all sizes, taped and buttoned; Tuesday with coupon 9c

COUPON — $3 PLAID BLANKETS, heavy wool finish; full size, handsome range of plaids; pair at 1.84

COUPON — 30c EMB. FLOUNCINGS 18 in. wide; also corset cover embroidery; Tuesday, yard at 12½c

COUPON — MEN'S 25c WOOL HOSE in black and natural; Tuesday, price pair 12c

COUPON — 50c PLUSH CAPS for men and boys; best seal plush, all styles; Tuesday price 28c

COUPON — 35c BOUDOIR CAPS of fine shadow lace; daintily trimmed with lace and ribbon; Tuesday with coupon 17c

COUPON — 5c SCHOOL TABLETS 1,000 on sale Tuesday with this coupon, each 1½c

COUPON — 10c PERFUMES; all odors, high grade, lasting; Tuesday, bottle 7c

COUPON — $1.00 GERMAN SILVER MESH BAGS in 6 handsome new designs; Tuesday 1.94

COUPON — BOYS' 50c GLOVES, gauntlet and Indian style; black and tan; Tuesday, pair 32c

COUPON — MEN'S $1.00 FLANNELETTE NIGHT SHIRTS, of heavy striped flannelette, silk frog trimmed 57c

COUPON — MEN'S $2.00 PANTS of heavy striped cheviots and cassimeres, all sizes, pair 95c

DECATUR NEWS.

Decatur, Ind., Feb. 2.—Miss Edn Butler has taken a position at the Niblick store, beginning today. She succeeds Brice McMillen, who resigns to go to Huntington.

Miss Eula McKinney has gone to Kokomo for a week's visit with her sister, Mrs. Robert Hawkins.

Miss Mayme Terveer has gone to Toledo, Ohio, for a few days' visit with her sister, Mrs. Clem R. Uhl.

Miss Hazel Harrison, of Columbia City, was the guest of Miss Frances Dugan over Sunday.

The Misses Josephine Lang and Rose Kleinhenz spent Sunday in Fort Wayne with the L. B. Brokaw and Ed Kleinhenz families.

The Misses Garmaine Coffe and Grace Butler and Messrs. Francis Schmidt and Forest Vail saw "The Little Parisienne" in Fort Wayne.

Miss Osie Beitler is a guest at the D. B. Erwin home.

Mr. and Mrs. Wilson Lee have returned from Indianapolis, where they attended the hardware convention.

Miss Ruth Chapman has resigned her position at the local telephone office and returned to Fort Wayne.

A. E. Stephan and Miss Frances Cole saw the play, "The Little Parisienne," in Fort Wayne.

Mr. and Mrs. J. J. Helm and daughter, Gladys, visited in Garrett over Sunday with their nephew, John Gephart and family.

The funeral of Carl Smith, aged 20, son of Mr. and Mrs. Jesse O. Smith, who died Saturday morning of tuberculosis, after a long illness, was held this afternoon at the home. Burial in Maplewood cemetery.

L. G. Ellingham, of Indianapolis, was here on business.

L. A. Holthouse and Henry Sprunger have returned from Chicago, where they attended the automobile show.

Mrs. A. M. Anker and Mrs. E. H. Shoemaker attended the play, "The Little Parisienne," in Fort Wayne.

Mrs. E. G. Coverdale has returned from a visit with her brothers in Indianapolis.

Miss Bernice Andrews has returned from a visit in Fort Wayne.

Miss Etta Mallonee has been selected to serve as supply teacher in the public schools. She succeeds Miss Lula Atz, who has taken the position of Miss Lule Lankenau at the south ward. Miss Lankenau goes to Fort Wayne to teach German in the grades.

William McConnehey, who has been quite ill for some time is holding his own.

Miss Marie Boese went to Fort Wayne to spend Sunday with Miss Martha Heckman and to attend the play given by the society of the Emmaus Lutheran church.

The Loyal Men's class of the Christian church will give a banquet at the church Tuesday evening for the Loyal Women's class. The men recently lost in a contest and the banquet is their forfeit price.

Ursa Butler has recovered from a two weeks' attack of tonsilitis.

C. J. Weaver has returned from a business trip to Fort Wayne.

Charles Berning entertained the choir of the St. John's church at a card party last evening at the home of his mother, Mrs. Ferdinand Berning. He is the president of the choir.

John Weber, sr., is confined to his home on account of bronchial trouble and pleurisy of the heart.

Mrs. John Gerard will entertain the Afternoon club at her home Tuesday evening instead of Tuesday afternoon.

Seventy-three took the teachers' examination Saturday. Of this number two who expect to teach outside the county, will send their manuscripts to the state.

Mr. and Mrs. James Artman and Mr. and Mrs. Olen Baker spent Sunday in Fort Wayne with the Ted Lambrook family.

R. E. Dewart returned to Milford after attending to business here.

The quarantine on the Jesse Cole home has been lifted. Cecil Cole has recovered from scarlet fever.

Rev. Benjamin Borton has returned from Indiana Harbor, where he assisted the Rev. Carpenter in a three weeks' revival. Mr. Carpenter, in turn, will assist here later.

John Springer returned to Fort Wayne. He visited here.

Mrs. C. L. Meibers and daughter, Agnes, were Fort Wayne visitors last evening.

Miss Helen Fonner has resigned as teacher of the Aber school house in Root township on account of illness.

A fine boy baby was born to Mr. and Mrs. Roy Wolford at Monmouth. Mr. Wolford is a rural mail carrier out of this city.

Mr. and Mrs. John Rinehart went to Leo for a visit.

GREEK BOOTLEGGER FINED.

Van Wert, O., Feb. 2.—Christ Cocoas, the Greek who was arrested by Sheriff Wilson in Lima and brought here for trial, was arraigned before Judge Matthias Saturday and in answer to the charge that he was guilty of violations of the Rose law, said that he was guilty. The court assessed a fine of $50 and costs, in all about $62, which amount was paid by local friends and countrymen of the accused, and he was allowed to return to Lima.

LIFT VACCINATION ORDER.

Delphos, O., Feb. 2.—The order compelling vaccination of all school children who had not been vaccinated since November 24, 1912, has been rescinded by the board of health and the school board, in special session, lifted the ban on unvaccinated pupils and the public and parochial schools are now again open to all children.

HOOVER APPEAL FAILED.

Van Wert, Feb. 2.—Attorneys for Ralph Hoover, now serving a life sentence in the state penitentiary, have filed papers preparatory for the carrying of his case to the supreme court on error. The application will be made at Columbus, February 19.

Fort Wayne lodge No. 116, Knights of Pythias, will meet Thursday evening and confer the rank of page upon a large class of candidates.

HOW TO PREVENT BILIOUS ATTACKS.

"Coming events cast their shadows before." This is especially true of bilious attacks. Your appetite will fail, you will feel dull and languid. If you are subject to bilious attacks take three of Chamberlain's Tablets as soon as these symptoms appear and the attack may be warded off. For sale by all dealers.—Adv.

Captain Billy Stewart and his gorilla, Angola, now at Columbiana, Ala., expect to return to Fort Wayne May 1 to join a carnival company here for the 1914 season.

SOMETHING NEW FOR THE TREATMENT OF

PILES

Dr. H. O. Wells has designed an appliance for the treatment of piles and rectal tissue by the use of which he is curing old chronic cases of rectal disease that have for years obstinately resisted all other methods of treatment. **No dangerous or painful operation, no failures.** The cures are effected by a painless electrical process. Many years of special study and practice in the treatment of rectal diseases led to this remarkably successful new treatment.

Hundreds of patients have been cured by it and are pleased to testify to the fact. Following is one of the many testimonial letters received from grateful cured patients:

"I am seventy years old and have suffered severely with piles for over twenty years. I had been treated by several physicians without benefit, but I was easily cured by Dr. H. O. Wells without cutting or painful treatments. I gained seventeen pounds after the treatment, which shows how much good it did me. I recommend his treatment to others who suffer from rectal disease."

G. GEIGER,
712 Huffman St., Fort Wayne.

You are invited to call and personally consult Dr. Wells about your case.
Don't Put It Off.

DR. H. O. WELLS,
Office 229 East Berry Street.

Try Sentinel Want Ads.

Society

Miss Stella McCall, of Portsmouth, O., and Miss Catherine Vesey were the special guests at a pretty dancing party of informal arrangement which Miss Margaret Vesey gave on Saturday evening at her home. Miss Catherine Vesey came home from Wesleyan college for the week-end and brought a classmate with her. The house was very attractive with its decoration of flowers and the suggestion of a valentine affair was prominent in all appointments. There were about forty young people present. Miss Agnes Loeffler gave a small theater party on Saturday afternoon in honor of the Misses Vesey and McCall.

* * *

Miss Georgiana Bond will entertain the Junior Orphans' Home club tomorrow afternoon.

The Cheerful Aid society will meet with Mrs. Thiebolt, 736 West Berry street, tomorrow afternoon.

The Pickwick Literature club will meet tomorrow afternoon with Mrs. Perry, 1326 Jackson street.

Miss Dorothy Underhill, of Oxford, Ohio, spent the week-end here with her mother, Mrs. Lillian Underhill and daughters.

Ben Hur court, No. 15, will have a social and dance with refreshments on Wednesday afternoon, to which all Ben Hurs are invited.

A neighborhood party of the small friends of Polly Averill enjoyed celebrating her birthday anniversary on Saturday afternoon.

Miss Helen Watt, who is attending a private school in Indianapolis, is at home with her parents, Mr. and Mrs. John Watt, for a few days.

Mrs. D. W. Werremeyer, of Central Park place, will entertain the Rest-a-While Embroidery club tomorrow afternoon.

Miss Madge Magee has come home from Northampton, Mass., to remain with her parents, Mr. and Mrs. Ralph Magee. Miss Magee has been a student at Smith college for a year and a half.

Miss Mary Randall has returned from Cleveland, where she had been for a number of months doing library work, and will begin her work in the public library of this city.

Mrs. J. Evans Lippincott and daughter, Louisa Alida, of Cincinnati, are coming here tomorrow to visit Capt. and Mrs. Isaac O'Bay and Mrs. J. G. Theme for a week.

Dr. Miles F. Porter, jr., received a surprise on Friday evening when a number of friends called to remind him of a birthday anniversary. All enjoyed the evening.

The Woman's Republic will have a meeting on Thursday afternoon with Mrs. Dorothy Rosenberg, of 1212 W. 3d street. A large attendance is desired as there is business of importance to take care of as well as the election of officers and board of directors.

Mrs. H. O. Bruggeman and her sister-in-law, Mrs. Stephen Trentman, of Chicago, are planning to leave on Thursday for New York city to visit Mr. and Mrs. S. B. Fleming. The ladies will include a trip to Washington, Philadelphia and Boston during their absence.

Mrs. Charles Haas, of Wabash, who is a member of the Nineteenth Century club, of this city, entertained the active members of the club at her home at a luncheon on Saturday. Nearly all of the ladies were able to attend. Members of the club are Mesdames H. G. Keegan, A. W. Pickard, Peter Pickard, Elwin Hulse, Frank Bube, Page Yarnelle, Edwin Dalman, Robert Harding, Arthur Smith, Charles Lang, Henry Bowerdink and Misses Chapin, Keegan, Sturgis, Sperry, McCracken.

Miss Amelia Moran, of East Wayne street, entertained the Nos Temps club at her home on Saturday afternoon. The playing of games and the enjoyment of a dainty supper were features of the pleasant time all spent. Members of the club are Miss Margaret Fox, president, and Misses Irene Miller, Cleotus Kesler, Hilda Getz, Florence Graffe, Adelaid Beuret, Frances Rolape, Gertrude O'Neil, Gertrude Wilkerson and Amelia Moran, who is the secretary-treasurer of the society. Miss Beuret will be the next hostess.

* * *

Miller-Young.

Miss Dorothea L. Young, formerly of Spokane, Wash., and Mr. Roswell D. Miller were married in Hillsdale, Mich., on Friday evening, Jan. 30, by Rev. C. S. Wheeler, at the parsonage of the Methodist church. The bride and groom met in Spokane where Mr. Miller was at that time located and they expect to return west in about a month. Mr. Miller is a traction engineer, who has been employed by the Holt Manufacturing company in different parts of the northwest. Mr. Miller was originally from this city and has relatives living here.

* * *

A Country Party.

Miss Nellie Pierson gave a delightful part at the home of Mrs. Mary E. Gloyd, on Thursday evening in honor of Miss Agnes Kaka, who is visiting relatives here for a few days. Games and a tempting luncheon were enjoyed by Misses Maggie and Ida Nussbaum, Dessie Tonkel, Gladys Hippenhammer, Lois and Nellie Clark, Belle Evans, Bertha McComb, Edith, Viola and Margaret Martin, Bertha Tonkel and Messrs. Ray Tonkel, Will Nussbaum, Charles Mayo, Gerry Tonkel, Willard Eyres, Forest McComb, Ralph Clark, Mr. and Mrs. August Tonkel, Mr. and Mrs. Chem Urbine, Mr. and Mrs. Will Shuler, Mrs. Josephine Urbine and Mrs. Mary E. Gloyd.

Perfumes of Quality

Our Toilet Waters

Lily of the Valley

—and

Lilac

are equal to any and superior to most 75c Toilet Waters. Each is put up in a 4 oz. bottle. Your druggist has them at 50c.

COSMO BUTTERMILK SOAP CO.

Upper Sandusky, Ohio.

SOCIETY DANCER INVENTS A "DECENT" TANGO—THE "INNOVATION."

THE FIRST PHOTOGRAPH OF MR. AND MRS. VERNON CASTLE POSING IN THEIR "DENATURED TANGO."

"Can the tango be made decent?" asked Mrs. Stuyvesant Fish, who doesn't believe it is decent as danced today.

"Well, it can be denatured, anyway," answered the highest authority in America, Vernon Castle, who, with Mrs. Castle, is the undisputed originator of the new society dances.

And forthwith Vernon Castle invented the "denatured tango," especially for Mrs. Stuyvesant Fish, leader of New York's ultra-smart set. He recently danced it before members of New York's four hundred, who were guests at Mrs. Fish's last big dinner-dance. They were so pleased with it that they promise to make the "denatured tango" the society dance of the season. Mrs. Fish herself named the new dance the "innovation."

Vernon Castle and his wife have posed in their new dance in order that others may know how to dance this "syncopated compromise" at the increasing number of functions where the true tango is banned.

"The non-tactile tango" Castle nicknames his innovation. Which indicates that the dancers never touch each other. The man carries his hands in his pockets; his partner has hers on her hips; and through all the measures as danced for Mrs. Fish the Castles were constantly two feet apart. Fearing the dance in this form wouldn't be popular with the younger set this season, Mr. and Mrs. Castle posed for a modified variety of the "denatured tango," which is non-tactile, but still does not preserve the cold distance apart of twenty-four inches.

The dance is executed to tango music, and many of the true tango steps are used. But as a whole the "denatured tango" resembles, in posture and grace, the old-time minuet.

"THE LITTLE PARISIENNE."

Gaby Deslys and Excellent Company Please Audiences at Majestic.

The much talked of Gaby Deslys gave two performances at the Majestic theater on Saturday and with a company of high class ability, and agreeably surprised all who saw the entertainment. For while Mlle. Deslys is not a great actress she is in every way, barring her accent, for she has but lately been able to speak her lines in English, a competent one, while as a dancer she is a superior. Mlle. Deslys' wonderful costumes were the attraction for the many women of both audiences, and truly, everyone was well paid for her going, for Gaby certainly wore the gowns, and many of them and hats of such marvelous design that they were a curiosity in spite of their harmonious coloring. It is only fair too, to say that in the "color schemes" the hats, gowns and wonderful wraps that this little French woman wore, were beautiful and they became her perfect blonde beauty. In her dancing Mlle. Deslys was assisted by Mr. Harry Pilcer, who does some wonderful things in that line of work. The comedy in which the company appeared was French and therefore its settings, its lines and the "atmosphere" of the entertainment was light, frothy and gay. The music was charming, the acting exceedingly good. Mr. Charles Angelo, as the Marquise and Mr. Forrest Huff, as the Viscomte did splendid acting. The singing and acting of Fritzi Von Busing was one of the things of the performances and the Misses Louise Meyers and Hattie Kneitel were two as charming young maidens in the role of Dutch servants as could be found anywhere. Miss Meyers' song, "Made in Germany," brought repeated encores.

TAKES POST AS ARCH-PRIEST.

Merry del Val Solemnly Received by Chapter of St. Peter's.

Rome, Feb. 2.—Cardinal Merry del Val, papal secretary of state, was solemnly received by the chapter of St. Peter's, when he took possession today of his post as arch-priest in succession to the late Cardinal Rampolla.

AT THE MAJESTIC.

The Majestic offers all this week, with daily matinees, a sensational photo drama of the white slave traffic. A novel plan has been adopted by the Dietagraph people in conjunction with the wonderful photodrama, "Traffic in Souls." It will be remembered that the evidence by which the head of the Vice Trust is brought to justice is received by means of a dietagraph, and as the public at large are not thoroughly acquainted with this wonderful piece of mechanism the Dietagraph company have made arrangements with the Universal Film Company, producers of "Traffic in Souls," to show and give a description of their instrument in the forty cities throughout the United States where the White Slave Movie is playing. In a great many instances a complete equipment has been placed in the lobby of the theaters, showing the detail and intricacies of this instrument.

AT THE TEMPLE

A rollickingly breezy little skit called "The Saleslady" and built round the infectious laugh of Miss Lulu McMillan features the Temple's offering for the opening half of the current week. "The Saleslady" has enough of a plot to hang the action on, but not enough to cause any brain fag following it. It is raised way above the mediocre, however, through the personality of Miss McMillan in the title role. The slang in which she couches her stories of some of her experiences on her last trip over her territory is new and refreshingly free from the gutter variety.

The little Alexander youngsters are real artists and in some of their dances their work is so excellent that it is difficult to believe that neither is ten years of age. The tots do all the late dance steps and their interpretation of a Russian folk dance is high class.

Other notable features include Meehan and his wonderful dogs; Rice, Sully and Scott, and the millionaire dancers, Mr. and Mrs. Vernon Castle, in motion pictures.

AT THE EMPRESS

There are innumerable pleasing features in the current Empress bill, and while the stock phrase, "a good show" has almost been worn thread bare, it can be applied once more before there is any real danger of it parting completely in desperation. It is a really "good show"—there it goes again—and that time unconciously. There is Julian Rose for the headliner and as "Devinsky," in his portrayal in a strictly humorous way of the old Ghetto type of Jew is vastly amusing. The old fellow is made to tell humorous stories, mostly concerning his own people, with nothing that would appear to be offensive. Rose's act is jolly good fun.

Other acts for the current week include "Four of a Kind," a unique sketch that deals with a new phase of the underworld. The Paul Azard Trio show phenominal feats of hand to hand balancing, one of the men appearing a perfect Goliath in strength. Green, McHenry and Deane sing themselves into popularity. Miss Dora Caryll sings sweetly her selection of songs running to ballads. The Skatell's show the fastest opening act of the season, and at the same time the classiest. It is skating on roller skates and the repertoire includes everything from the tango to a waltz clog. The Empresscope has its usual comic. Friday night's extra feature will be a roller skating contest. The event is open to all comers with a prize of ten dollars to the winner.

FORCED TO VACATE

CLOSING OUT SALE

$10,000 Stock Left

From Our $32,000 Stock After the Tremendous Selling of the Past Few Weeks and We've Established the Fact That No OTHER STORE HAS MET OUR PRICES.

WE'RE NEVER UNDERSOLD

THE HOME STRETCH

of this sale will see the most ridiculous exhibition of price slashing Fort Wayne Public has ever seen

YOUR DOLLARS WILL DO TREBLE DUTY NOW

First Prize Winners

FURS NOW SELLING

Less Than Cost to Manufacture — See Window Display

$4.98	46 Ladies' Coats, $4.98 Black, Blue, Grey and Brown. Some Fur Trimmed. Sizes 14, 16, 36, 38, 40.	Former Prices Up To $20.00	$4.98
$8.98	74 Ladies' Coats, $8.98 Black, Blue, Grey and Brown. Skinner Satin Linings. Sizes 14, 16, 36, 38, 40.	Former Prices Up To $30.00	$8.98
$9.69	Your Choice	ANY SUIT in the store	$9.69
$6.98	Your Choice	ANY DRESS in the store	$6.98
$11.98	$35 Arabian Lamb Coats, $11.98 Just 40 Coats Left Sizes 14, 16, 18, 36, 38, 40		$11.98
$1.98	100 NEW ONES BLACK CONEY BROWN CONEY BLACK OPPOSSUM	MUFFS	$1.98

117 West Berry Street

SMITH'S

Watch Our Windows It Pays!

THE STORE THAT GIVES YOU WHAT THEY ADVERTISE

Phones 160 and 555.
Troy Laundry Company
308 to 314 Pearl Street.
Established 1876.

Phones 6003 and 234.
Troy-American Dry Cleaning Co.
1812 Calhoun Street.
French Process. Superior Service.

Double Service from Same Delivery Wagons.
Call Either and Your Wants Will Be Promptly Taken Care Of.

POCKETS IN FAVOR AGAIN.

That pockets are once more in fashion, after an absence of many years, is one of the first boons that 1914 is bestowing upon women. The smart position for them is immediately below the waist in front. This would seem very odd, only that for some months it has been modish to have the gown well puffed out not only round the hips, but even more between them in front. One may not have a pocket in the coat as well as in the gown. This would be too much of a heap. Those in the skirt are deep enough to cover the hands completely.

Even the waistcoat has its little side pocket, ready for the reception of a powder puff, rather diminutive, it is true, and a small folding mirror. Is this the beginning of a merciful provision of receptacles for the handkerchief, the purse, a visiting card? Who can say? There was a time when all these useful articles could be carried about one's person, and even a bunch of keys in addition. But it will not do to be too sanguine. When the novelty of the restored pocket wears off, Fashion may tire of the revival and condemn us to carry bags, as we have been doing for the last ten years or more.

FOR RENT

Building at 119 W. Wayne street. Long time lease. For particulars call at Sentinel office. 2-17-tf

Try Sentinel Want Ads.

USE "CASCARETS" IF CONSTIPATED

Gently clean your Liver, Stomach and Clogged Bowels while you sleep.

Get a 10-cent box.

Take a Cascaret to-night to cleanse your Liver, Stomach and Bowels, and you will surely feel great by morning. You men and women who have headache, coated tongue, can't sleep, are bilious, nervous, upset, bothered with a sick, gassy, disordered stomach, or have backache and feel all worn out. Are you keeping your bowels clean with Cascarets—or merely forcing a passageway every few days with salts, cathartic pills or castor oil?

Cascarets immediately cleanse and regulate the stomach, remove the sour, undigested and fermenting food and foul gases; take the excess bile from the liver and carry off the constipated waste matter and poison from the intestines and bowels.

Remember, a Cascaret tonight will straighten you out by morning. A 10-cent box from your druggist means healthy bowel action; a clear head and cheerfulness for months. Don't forget the children.—Adv.

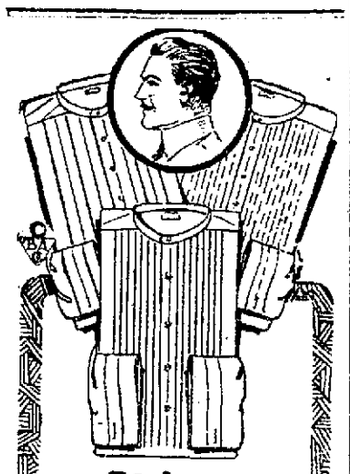

Shirts

That stand for Wear as well as Style. Special prices this week.

BOHNE'S

Two Stores

824 Calhoun St.

1412 Calhoun St.

DR. RUSH 425-5-7 Fixley Bldg. Tel. 659. The Specialist Practicing the Wonderful New Treatment scientifically, skillfully and honestly who is noted for CURES of Diseases. If you are deformed, undeveloped or ill, Dr. Rush will tell FREE what he can do for you. Especially if others have failed.

FIFTEEN YEARS IN FORT WAYNE.

Our Leader

EAT HAFFNER'S POTATO LOAF BREAD

PETS! PETS! PETS!

If it is a pet you want, we have it. In choice singing Canaries, Talking Parrots, Angora Kittens, Rabbits, Guinea Pigs, White Mice, White Rats, Gold Fish, Globes, Aquariums, Fancy Bred Dogs and Pups of all kinds. Bird Cages of all kinds. Catalogue for the asking.

HOPE'S

LARGEST PET SHOP.

35 N. Ninth St. Philadelphia, Pa.

COLE'S HOT BLAST STOVES

Will Save ⅓ Your Coal Bill.

INDIANA FURNITURE CO.,

121-123 E. Main St.

IN THE CHURCHES

CLOSES REVIVAL SERVICES.

Rev. E. A. VanNuys Completes Evangelistic Effort Here.

Rev. E. A. VanNuys, of Goshen, closed his revival services Sunday at the Third Presbyterian church with four big meetings in which he spoke to all ages. One of the most impressive and interesting services of the day was the one held in the evening, or the closing sermon. The theme for the evening's sermon was "The Second Chance." The speaker based his address on the life of Mark, telling the story of how Mark, turned as a young man because of his hardships of life, had faltered. He spoke of Paul's second missionary trip when he refused to take Mark with him, but that when Paul was imprisoned he then sent for Mark and said, "He is profitable to me in my ministry." Mark had his second chance and every man gets two chances from God." Jesus Christ is the world's great second chance. He is our chance of salvation," said Rev. VanNuys in conclusion.

The afternoon services at 2:30 for the children of the congregation was an exceedingly touching service. When the evangelist told many interesting stories from the Bible in simple plain language, many tears were brought to the eyes of the grown people who had accompanied their children to the church.

Following the children's service at 3:30 the evangelist spoke on "The Man With the Withered Hand" at the meeting for men only. He said that just such a man, or a man with a withered hand, was in the church and that it was the right place for him to be, as Christ was in the church ready to grasp him and restore him.

In the morning he chose for his subject, "The Crisis of the Soul." He told of the four different crises in the life of an average man. They were Christ's call to follow him, the finding of one's vocation in life, the crisis of prosperity, and the crisis of adversity.

* * *

CELEBRATE ELSIE ROUSH DAY.

Surprise is Sprung at the Evening Service at First M. E. Church.

While celebrating Elsie Roush day yesterday at the First M. E. church, a great surprise was sprung at the evening service when Dr. Charles Brown, of Chicago, and a noted chautauqua lecturer, and also a veteran of the civil war, was found in the audience and was called upon to make an address. He read ly responded and spoke on, "Behold A Man," John 19, 6.

The coincident of his being known came about in a very peculiar manner at the morning service. The pastor, Rev. D. H. Guild was telling his audience about an incident in the civil war and how it brought about the writing of a national hymn. Dr. Brown who was in the city on business in connection with a school of which he is the head, attended the morning service there and heard the pastor tell of the civil war incident. It so affected him that after the services he approached the minister and said that he had stood by the man who had written the national song. He was discovered in the audience in the evening and was called on to sepak.

Officers in charge of the celebration yesterday stated last evening that the collection for the mission in Africa amounted to $30. Miss Roush was formerly a member of the First M. E. church.

* * *

ARE MAKING PREPARATIONS.

Christian Endeavor Societies are Planning for a Great Meeting Friday.

All the eleven Christian societies of the local union of C. E. are making preparations to make the mass meeting Friday evening at the West Jefferson Street Church of Christ. It was announced yesterday evening at all the meetings that the different societies should send several representatives to the church Tuesday evening for the purpose of organizing a choir to sing at the evening meeting, Friday.

R. E. Walker, state secretary will deliver the principal address of the evening and after the meeting a social time will be enjoyed by all. The social committee is making extensive preparations for a rousing time.

* * *

CITY UNION ELECTS.

King's Daughters Held Annual Meeting at Y. W. C. A. Building.

The city Union of King's Daughters held its annual meeting Saturday afternoon in the Y. W. C. A. building and elected the following members as officers for the ensuing year: President, Bertha DeVilbiss; first vice president, Mrs. R. O. Woodhall; second vice president, Mrs. S. J. Leland; secretary, Lillian Lowe; treasurer, Katherine McCurdy. Miss Bertha DeVilbiss was appointed as delegate to the state convention to be held at New Albany March, 26-28.

The annual report was read, which showed that during the year the local union had furnished the rest room at the Y. W. C. A. building, had sold $161.48 worth of Red Cross stamps at Christmas time and other numerous things. The financial report showed that the society is in a prosperous condition.

* * *

Church News.

Rev. Dr. J. Bailey of Oak Park, Ill., formerly pastor of the Plymouth Congregational church, is visiting friends in this city.

The Eulixis class of the First M. E. church will meet at the home of Miss Grace Smith, 636 East Wayne street, Tuesday afternoon.

The recently organized Holy Name society will hold its first meeting this evening at Library hall. Election of officers will take place.

The Christian Endeavor society of the West Jefferson Street Church of Christ will hold the monthly social and business meeting Tuesday evening at the home of Miss Flora Gilmere, 523 Hendricks street.

The W. C. T. U. will meet Wednesday afternoon at the home of Mrs. A. Benson, 421 East Washington street, at 2:30. The assisting hostesses are Mesdames Schlatter, Guild, McKay and Kettler. Mrs. Guild will lead the devotional exercises. Several addresses will be made on the life of a girl from the ages of 1 to 20. Mrs. R. Tumbleson will speak on the life of a girl from the ages of 1 to 5, Mrs. W. Burns from 5 to 10, Mrs. J. S. McCurdy from 10 to 15, and Mrs. M. S. Willson from the ages of 15 to 20.

JOHN JAY IS IN FUNDS ONCE MORE

Millionaire for a Day to Give Congres Statue of Himself.

MIRES TRAIN TO DO IT

Wilkesbarre, Pa., Feb. 2. John Jay McDevitt, who became a "millionaire-for-a-day" and went broke when he parted with $2,500 in trying to brighten old Broadway, once more has money in his jeans. John Jay, who also answers to the name of "Butch," has $3,000, and

Picture of John Jay McDevitt inset in one of the statutes he wishes to present to the American people.

most of this money he is to spend in hiring a special train to take him to Washington for the purpose of offering to congress and the nation a statute of himself.

A band of fifty pieces has been hired to escort John Jay to the train and four special detectives will go along to guard the statute, which cost John Jay $700. The engineer will throw open the throttle and the fireman will burn up every pound of coal necessary in making the trip in record-breaking time.

With all the pomp and grandeur of a foreign ambassador, McDevitt will enter Washington. He has hired the United States Marine band to meet him at the station and when all is in readiness he will march behind the famous organization to one of the leading hotels. When the private detectives of "Butch" have carefully guarded his statue and taken it to a place of safety, John Jay will send a committee of his friends to Speaker Champ Clark, of the house, to ask congress to accept the statue.

"Butch" believes that if he is permitted to talk with the speaker or a committee of congress he will be able to convince them of his greatness, and he declares that he believes that he will be able to show that the deeds of McDevitt rank with those of Lincoln, Grant and Washington. But he modestly refuses to turn the bright light of publicity on the "deeds."

A lady starting in to look at our line of 9x12 Axminster Rugs said to us, what discount do you give off for cash. We replied, five per cent. She said I can get 10 per cent off. But we said, perhaps the price is higher. She answered, no I can buy Smith's best at $25, and 10 per cent off makes it cost but $22.50. But lady, we replied, ours are only marked $22.50 and with our 5 per cent off your rug will only cost you $21.40. We sold her.

FOSTER FURNITURE CO.

American Peeress to Realize Ambitions.

Lady Dufferin

London, Feb. 2.—The Marchioness of Dufferin will make her debut in opera at Covent Garden soon.

She was formerly Miss Flora Davis, of New York. When she married the marquis in 1893 she had two ambitions. One was to be a successful wife and mother; the other was to make a success in a musical career.

She has brought up three daughters well beyond the nursery days, proving her success as a mother. Now she is ready to try her ability to realize the second ambition.

DEATH COMES TO ROY T. CONFARE

Well Known Business Man Dies Following An Operation.

THE OTHER DEATHS

Roy T. Confare, aged forty-three years, manager of the local branch of the Saul clothing house, died at noon Sunday at St. Joseph hospital, where he had been a patient for past week, following an operation for relief from gall stones. His death was directly due to general peritonitis.

Mr. Confare came to Fort Wayne seven years ago and remained here for a period of five years. He then left the city, but returned recently and accepted the management of the local store. Surviving besides the widow he leaves one sister, Mrs. Edward Miller, of St. Paul, Minn.

Private funeral services will be held Tuesday morning and at 10 o'clock services will be held from the Elks' temple, Rev. D. H. Guild officiating. The remains will be shipped to Muncie, the home of Mrs. Confare, for interment.

JAMES.

Miss Anna James, aged thirty-one, a resident of Pierceton, died at 6 o'clock Sunday morning at the Lutheran hospital where she had been a patient since January 23, after having lapsed into unconsciousness at the home of Dr. and Mrs. E. E. Bell, 310 East Wayne street, where she was visiting.

Miss James came to Fort Wayne to spend the day at the Bell home, and after enjoying a hearty dinner, became violently ill with convulsions. Because of the unusually long time that she lay unconscious a post mortem was deemed advisable, and an examination by Coronor E. H. Kruse determined that death was due to fatty degeneration.

The young lady was a daughter of the late George and Hanna James, and was a dressmaker. She was born in Kosciusko county, November 28, 1881, and is survived by her mother and one sister, Miss Nettie James.

The remains were shipped to Pierceton at 7 o'clock and funeral services will be held from the residence in that city.

LINDNER.

Mrs. Emilie Lindner, wife of Andrew Lindner, residing at 659 Putnam street, died at 11:30 o'clock Sunday evening at the age of forty-eight years. Death was due to complications.

Mrs. Lindner was born January 15, 1866, in the Province of Wuertenburg, Germany, and came to America in 1881. She was united in marriage to Mr. Lindner in 1883. Surviving besides the husband she leaves four children, Fred and William Lindner, Mrs. Louis Schoemaker and Mrs. Clem Freiburger, of this city. She also leaves two grandchildren and one brother and two sisters residing in Germany. John Lang, of this city, is an uncle, and William Lang a nephew of the deceased. She was a member of the Salem Reformed church and of the Ladies' society of that congregation.

Funeral services will be held Wednesday afternoon at 1:30 o'clock from the residence, and at 2 o'clock from the Salem Reformed church, Rev. Kuntz officiating. Interment at Lindenwood.

WEIBEL.

Ronald F. Weibel, aged 2 years, a son of Mr. and Mrs. Charles E. Weibel, of 3909 Indiana avenue, died at 1:30 o'clock Sunday afternoon after a brief illness from pneumonia.

MUNGOVAN.

Mrs. Harriet Mungovan, aged 26 years, died late Saturday night at the family home, 2330 Thomas street. Death was due to complications and followed a prolonged illness.

Mrs. Mungovan was a daughter of Elliott Underhill and was born and reared in Fort Wayne. Surviving she leaves her husband, Charles Mungovan, the Nickel Plate fireman; her parents, Mr. and Mrs. Elliott Underhill; a sister, Mrs. Arlie Foster, of Los Angeles, Cal., and a brother, George Underhill, of this city.

HAMM.

The infant son of Mr. and Mrs. Arthur Hamm died this morning at the family residence, 1312 Horace street. Funeral services were held this afternoon from the residence. Interment was made at Lindenwood.

HUSSELMAN.

Samuel H. Husselman, aged seventy-seven years, died at 5:30 o'clock this morning at the county infirmary, where he had been a patient for some time. Surviving he leaves one brother, Calvin Husselman, residing in the south.

REED.

Lawrence J. Reed, aged one week, son of Mr. and Mrs. Henry J. Reed, died at 9 o'clock this morning at the family home, 333 Brackenridge street. The infant was one of twins. Funeral services Tuesday afternoon at 2 o'clock from the Cathedral.

DICKMAN.

Anna Edith Dickman, aged six years, daughter of Mr. and Mrs. Henry Dickman, of 1205 Walton avenue, died this morning from diphtheria. She had been sick since last Thursday.

Surviving besides the parents she leaves one brother and three sisters. She was a pupil in the parochial schools of St. Mary's Catholic church.

Private funeral services will be held Tuesday morning at 10 o'clock from the residence.

FUNERAL NOTICES.

Leeper—Funeral services for Joseph J. Leeper will be held Tuesday morning at 8:30 o'clock from the residence, 519 East Creighton avenue, and at 9 o'clock from St. Patrick's Catholic church.

Miller—Funeral services for Mrs. Edward Miller, who died Friday at her home in Brushy Prairie at the age of 83 years, were held at 10 o'clock this morning from the East Springfield church, Rev. Leroy W. Kemper officiating.

Weibel—Funeral services for Ronald F. Weibel will be held privately Thursday morning at 10 o'clock from the residence of the parents, 3909 Indiana avenue, Rev. Grabner officiating. Interment at Concordia.

MAY MANTON PATTERNS 10c

Fort Wayne's Biggest New Store.

Grand Leader Leaders in Low Prices Leaders in Quality WAYNE AND CALHOUN STS. FT. WAYNE, IND.

Phone Or Mail Orders Filled.

THE BARGAIN SENSATION OF THE DAY

One Price Sale

$15.00 Coats
$15.00 Suits
$12.50 Dresses

AT **$5.00**

MONEY! MONEY!

Ready cash is the cry of manufacturers today. They must have money to continue business; naturally, the one way out is to sacrifice stock.

This explains why we offer $15.00 values at $5.00; we came to the rescue of a financially stranded manufacturer.

Purchase Consists of 157 Garments

Suits Worth up to Ladies' & Misses' **$15**

Only 45 Suits in the purchase made, of heavy all-wool serge, satin lined jackets, all man tailored; values up to $15.00

SALE STARTS TUESDAY MORNING

SALE OF $2 Women's & Misses' **Skirts**

$3.00 Black and White and Honey Comb Checks. 1.87
$4 All-Wool Serges in Black and Blue 2.98
$6.50 Peg Top Bedford Cord Serges and Diagonal weave 4.78

Coats Worth up to Ladies' & Misses' **$15**

Many of the coats are samples, one and two of a style only, 60 coats in the lot. Chinchilla, Boucle and Novelty Cloth.

DRESSES WORTH UP TO LADIES' AND MISSES $12.50

Your choice of 35 styles among 52 dresses, materials are all-wool novelty cloth, all-wool serge and silk popins.

SALE STARTS TUESDAY MORNING

On Sale at **$5.00**

Sale of Shoes & Rubbers

49c Ladies and Misses' Rubbers Worth 75c

Women's $1.00 Cloth Alaska Rubbers; all sizes 69c
Men's $3.50 Rubber Boots; sizes 6 to 11 ..... 2.98
Boys' $2.50 Rubber Boots; sizes 2½ to 6 ..... 1.97
Child's $2.00 Rubber Boots; sizes 6 to 11 ..... 1.49
Boys' $1.50 Buckle Arctics; sizes 2½ to 6 ..... 98c
Child's $1.00 Buckle Arctics; sizes 6 to 11 ..... 69c
Child's 50c Rubbers; sizes 6 to 12 ..... 39c

$1.98 for Women's $4.00 Kidney Heel Shoes

A manufacturer's surplus of patent, suede, gun metal and velvet shoes in one lot at

$1.98

Misses' $2.50 Shoes; high tops of patent and gun metal leather,

$1.49

SWEATER BARGAINS

$1.50 Extra Heavy Sweaters **88c**

For men and women, large roll collar, deep pockets, etc., grey only.

$7.50 Sweaters for Men and Women; sale price 4.67
Men and Women's Sweaters; $3 values 1.87
$8.50 Sweaters for Men and Women; sale price 5.78
Boys' and Girls' $1 Sweaters; all wool, roll collars, pockets; all sizes 69c

CLOSING OUT SALE COMFORTS AND BLANKETS

$1.25 Heavy Comforts, Double Bed Size 73c
$1.50 Large Comforts 98c
$3.00 Heavy Comforters, Yarn tied, sanitary cotton filled 1.98
Silkoline Covered and reversible $5.00 sanitary cotton filled Comforters, extra large size 2.98
$1.50 Double Bed Blankets 98c
Gray, Tan and White $2.75 Wool Nap Blankets; beautiful plaid patterns 1.79
$3.50 Wool Nap Blankets, Plaids, Plain, Grey and White 1.98
$5.00 All-Wool Blankets; Plaids and Plain colors 2.98

INTRODUCTORY SALE OF SPRING DRESS GOODS

59c Silk Poplins, 27 in. wide; all colors, a yard 37c
65c Silk Foulards, 32 in. wide in a wide range of colors and patterns, a yard 47c
$1.00 Silk Ratine Tussah, the newest dress material for spring; priced special, a yard 79c
59c Wool Storm Serge, Black, Navy, Tan, Blue, etc., a yard 39c
50c Imported Shepard Checks; three size checks, a yard 37c
$1.50 Imported French Serge, in all the best colors, a yard 97c

BREMNER IS IMPROVING.

Favorable Reports from Patient Under Radium Treatment.

Baltimore, Md., Feb. 2.—Congressman Robert Bremner, of New eJrsey, was considerably improved today according to reports from the sanitarium where the congressman is taking the radium treatment for canctr.

Mr. Bremner's condition fluctuates. Yesterday he was quite weak although he was able to talk to members of his family and several friends who called to see him. His wife and sister, as well as his three brothers spend a great deal of time with him.

NOTED PUBLISHER DIES.

Benjamin Funk, of Funk & Wagnalls Company, Expires Suddenly.

New oYrk, Feb. 2.—eBnjamin Funk, of the Funk & Wagnalls company, publishers, died suddenly of heart failure today in a private gymnasium here. He was talking with friends when he raised his hand to his breast then fell forward and expired. Mr. Funk was in his sixty-fifth year. He was born in Springfield, Ohio, and leaves a wife and four sons.

Born, to Mr. and Mrs. Ralph Snyder, 7339 Greenwood avenue, Chicago, a daughter. Mrs. Snyder was formerly Miss Flo Didion, of Fort Wayne.

NEW YORK STOCK LIST.

Last Sale.

New York, Feb. 2.

Amalg. Copper	75⅞	do. pfd.	61½
Am St Sugar	27⅛	Int. Harvester	111
Am Cotton Oil	41½	Louis & Nash.	139
Am Sm & Ref.	68⅜	Missouri Pacific	28
Am Sugar Ref.	108	M., Kas & Tex	25¼
Am Tel & Tel.	121¼	Lehigh Valley	155
Am. Min. Co.	37⅝	National Lead	50
Atchison	98⅞	N. Y. Central	94¼
At Coast Line	123	Norf. & West.	105⅝
Balt & Ohio	95	Northern Pac.	116⅝
Brook. Rap Tr.	91⅝	Pennsylvania	112⅜
Can. Pacific	217½	Peoples Gas	123⅝
Chesap & Ohio	66⅝	Pull. Pal. Car.	155⅛
C. & N. W.	135½	Reading	168¼
C., M. & St. P.	106	Rock Island Co.	9½
Col. F. & Iron.	32¾	do. pfd.	15
Col & Southern	27¾	Southern Pac.	98¼
Del & Hudson	158⅛	Southern Ry	27
Den & Rio Gde	19	Union Pacific	162⅞
Erie	31¼	U. S. Steel	65⅞
Gen. Electric	148¾	do. pfd.	110¾
Gt. Nor. pfd.	132¾	Wabash	2¾
Gt. N. Ore Ctfs	38⅜	Western Union	61
Illinois Central	114½	New Haven	75
Interboro-Met.	15⅞		

ELGIN BUTTER MARKET.

Elgin, Ill., Feb. 2.—Butter market was strong at 29½c.

WOULD PLACATE ULSTER.

Redmond and Birrell Are Closeted With Premier Asquith.

London, Feb. 2. John E. Redmond, the Irish Nationalist leader, and Augustine Birrell, chief secretary for Ireland, were closeted with Premier Asquith at his office residence in Downing street, this afternoon, and it was understood that the government had determined to make another effort o conciliate Ulster before the heated debates in parliament began to inflame the admitted dangerous situation in the northern province of Ireland.

NOTICE OF ELECTION!

The Bruederliche Unterstuetzungs Verein will hold its annual meeting at the hall, on Monday evening, February 16, for the purpose of electing 2 trustees for a term of 3 years each.

HENRY BRANNING, Pres.
CHAS. H. BUCK, Secy. 26-2-2

GO EAST TO MAKE DEFENSE.

Attorneys James M. Barrett and E. G. Hoffman have gone to Washington to represent the Kidd Medical company of this city in a citation to show cause why a fraud order which would debar it the use of the mails should not be issued by the postal authorities. Officers and attorneys for the concern say they are confident they will be able to show that the business has been conducted along strictly legal lines and that no basis exists for the complaint.

Division No. 4 of the Ladies' Aid society of the West Jefferson Street Church of Christ will have an all day meeting at the home of Mrs. Turner, 915 Grace avenue.

SPORTING PAGE

GAINER HAS NOT SIGNED TO PLAY

Plenty of Candidates for His Job if He Enters the Fight.

BATTLES FOR PLACES

Detroit, Mich., Feb. 2.—There will be real battles for three of the regular places on the Tiger team this spring.

That is to say, three infield positions must be considered open, and if two or more be candidates for each of them display any sort of real ability, it will be a case of fight to the last ditch. Possibly this statement might be qualified by saying that George Moriarty is practically certain of either first or third base, but that it is by no means sure which position he will be assigned to when Jennings comes to make up the batting order for the opening game.

First, second and third are the jobs for which there will be a scramble. There are plenty of candidates for each, and, on the winter dope, it looks as though Hughie might have to exercise the proverbial wisdom of Solomon in making his final selections.

For first base, Moriarty, Gainer, Burns and Hellman are eligible, assuming that Gainer signs up. All of the others are in with their contracts and will make the southern trip. Fipp has been sold on an optional agreement to the Fort Wayne club, but will be taken south for the training trip as Jennings wants to look him over thoroughly.

Second base, which was a yawning hole in the Detroit infield most of 1913, has three candidates at least and possibly four. Vitt, Baumann and Fitzsimmons are accustomed to this position, while Kavanaugh probably could play it in a pinch. Vitt looks the best of the lot. If the little Californian can keep in good health and pick up some weight he should develop into a very capable performer, though probably not a star.

He is a fair batter in some respects, having a good eye and using his head at the plate, but he is not strong enough apparently to get the drive to the ball and he has been a "spot" hitter, for whom the opposing fielders have been able to play so accurately that his average has suffered.

Paddy Baumann has shown flashes of good form, but seems to be a prey to fits of discouragement when things are not breaking well for him. He is a hard hitter and a fair man on covering ground, but is very bad on double plays. Fitzsimmons, who was a shortstop all last season, seems to be a good ground coverer and to have a strong arm. He has not exhibited a great deal of batting strength, however, and is rather erratic.

Possibly it will be found that he needs a little more minor league experience to steady him before being ready for fast company. His ability to handle the ball around second base is unknown. This is a point on which all of Detroit's recent candidates for the keystone position have been weak, and if Fitzsimmons shows some style in taking throws and putting them on runners, as well as quickness in acting as the pivot in double plays, he will have that much advantage over all rivals.

If Moriarty is not needed on first base there will be three strong candidates for third, the other two being Billy Purtell and Mike Kavanaugh. Morrie's ability around the hot corner is well known here. He is a fair third sacker and nothing more. But with all his awkwardness in fielding he has such a wonderful arm that he can cover up a lot of his fumbles by his great throws. He is a good man in touching runners and is dead game.

Both Purtell and Kavanaugh come to Detroit with fine minor league records behind them. Billy led the International league third sackers in fielding last season, while Mike was at the top of the Tri-State batters, though his fielding average of .907 does not compare with Purtell's .950. Purtell for that matter was by no means a weak batter, having a percentage of .307 for 34 games.

Division Storekeeper C. E. Dale, of the Wabash, will go to St. Louis tonight on business for the company.

SHEEHAN TO GET BACK IN LEAGUE

Signs Contract to Play With Tots After Year in Federal.

OLD CENTRAL MEN

Tommy Sheehan has heard the call and he has signed a contract to play ball with the Terre Haute team this year after one term as a member of the Pittsburg Federals.

When the Erie and Youngstown teams disbanded there was some good material in the outfits and Terre Haute bought the release of Sheehan for its infield. He failed to report and first thing the new owners knew he was lined up with the outlaws.

He's pretty wise. He knows that if the new organization is to set up any sort of competition to Barney Dreyfuss and Fred Clarke it must have major league players and it cannot carry men of class B caliber so he just got back while the getting was good and shows pretty good judgment in doing it.

The fact that he has signed is noted in the last bulletin issued by the national association, and it also shows that Larry Sprahr, Barney Schreiber and Charlie French have signed with the Denver club. Sprahr began his catching career as a member of the Wheeling club, Schreiber was with Terre Haute for a season and French went up from the Evansville team.

It is said that the latter is slated for the management of the Grizzlies if McGill and Hendricks retain the club, and they have announce they probably will.

Evansville is out with the announcement that it has signed Robert Roche, John Boyd, Edward J. Secker, Grover Farthing and Gregg Fitzgerald, and the very pleasing statement that William E. Gruesehow has signed another Central league contract and will arbitrate differences between players on the circuit is also contained in the bulletin.

Harry Stupp has accepted terms with the Fort Wayne club, and in a few days Owner Claud H. Varnell will come along with a statement of who he is and what he is expected to do with the club. Mr. Varnell is not very strong for that "accepted terms" stuff. He wants the names to the business end of a contract before he makes public the fact that he has picked up players.

Hugbie Tate, who went from Wheeling to Youngstown, and did most of the first basing for Bill Phillips under the dozen-club arrangement, is to play the bag this season for Howard Holmes at Saginaw. He has been without an engagement since the Youngstown club was disbanded at the time the Interstate ship hit the rocks.

John W. Somerlott has been transferred to the Pittsfield team by Troy, of the New York State league, and among the players released is found the name of Ned Crowder, who was let go by Frank Shaughnessy's Ottawa club. His last Central league engagement was with the Zanesville club.

DELEGATES WILL LEAVE.

The delegates of the Royal League of this city will leave tomorrow morning for Indianapolis, where they will attend the state convention of the Royal League, to be held in that city the third and fourth of February. G. H. Moeller has been appointed to go in the place of H. T. Hogan. Charles Neireiter and J. B. Brown are the other two delegates.

WILL ARRIVE TODAY.

Captain George Byrode, the newly appointed military instructor of the Concordia college, is expected to arrive in town this evening at 4 o'clock. While on a visit to this city last week he stated that he would be here in time to assume his duties this morning, but in some way was delayed. Saturday's snow storm, perhaps, being the cause of his delay.

Lyceum Basket Ball Club is Making a Strong Bid for Popularity and Coach Says It is Made Up of Some Very Promising Material.

—Sentinel Staff Photo.

Rear row, left to right—Flemion, guard; Royhans, center; Frank, guard; Welsh, guard; Brown, forward.
Front row, left to right—Lauer, coach; Boyce, captain and forward; Miller, manager.

Like many other basket ball teams in Fort Wayne, the Lyceum club is handicapped by a small floor and unable to obtain advantage of the speed that it possesses to a marked degree.

Coach Paul Lauer says he has some excellent material and that it will develop in time, but that the process of development would be greatly advanced by a floor big enough to give the men the kind of work they need.

J. FRANKLIN WAS TIMELY SLUGGER

Baker Drove in More Runs Than Any Player in the American.

FELL SHORT OF 100

(By Ernest J. Lanigan.)

Detroit, Mich., Feb. 2—Philadelphia was the abiding place last season of the two men who led the major leagues in timely hitting, Frank Baker, of the Athletics, having led the Americans in this respect just as Gabby Cravath did the Nationals. J. Franklin hammered home 122 marks in 1913, which was four more than were driven over the plate by the fence breaker from California, who ran Jake Daubert, winner of the Chalmers car offered to the National's most valuable player, such a close race for the batting laurels. Baker, like Cravath, was the lone man in the century class in his league in driving in tallies. Darrill Pratt, of the Browns, was the runner-up, just falling short in his attempt to get in the three figure division. The St. Louis infielder added the finishing touches to 98 runs. Third among the timely walloperS stood McInnis, of the White Elephants, with 98 to his credit; fourth, was Jack Barry, also a Mackman, with 92; fifth, was Sam Crawford, of Detroit, with 90; sixth, was Duffy Lewis, of Boston, with 86; seventh, was Joe Jackson, of Cleveland, with 84; eighth, was Tris Speaker, of Boston, 81; ninth, was Eddie Collins, of Philadelphia, with 75, and tenth, was Napoleon Lajoie, of Cleveland, with 74. In 1913 the ten first opportune hitsmiths were Baker of Philadelphia, with 133; Lewis of Boston, with 111; Crawford of Detroit, with 108; McInnis of Philadelphia, with 103; Speaker of Boston, with 98; Lajoie of Cleveland, with 96; Jackson of Cleveland, with 93; Cobb of Detroit, with 90; Gandil of Washington, with 85, and Gardner of Boston, with 85.

There were only two changes among the team leaders in timely hitting. Baker again excelled for the White Elephants, Gandil for the Senators, Lewis for the Red Sox, Bodie for the White Sox, Pratt for the Browns, and Crawford for the Tigers, Cree supplanting Chase as the Yankees' best willow wielder in the pinches, and Jackson beating out Lajoie for the honor among the Naps. The eight team leaders of 1913 batted in 679 runs, which was sixteen more than were driven home by the Athletics, who had the most powerful attack of any American league club.

The Johnsonites' ablest team of timely hitters for the past season would be of world's championship caliber and would have on it men from every club save New York. Its battery would consist of Walter Johnson of Washington (winner of a Chalmers car) and Ray Schalk of Chicago; McInnis, Barry and Baker of Philadelphia, and Pratt of St. Louis, would form its infield, and Crawford of Detroit, Jackson of Cleveland, and Lewis of Boston, would compose its trio of gardeners.

Of the 126 runs batted in by Baker last season 110 were registered on safe hits, seven on sacrifice flies and nine on infield outs. McInnis of Philadelphia, and Collins of Chicago, players who both were born the Bay state, took the lead in bringing in runners on aerial sacrifices, each athlete scoring eleven. At scoring men on infield outs Jack Barry, of Philadelphia, set the pace with seventeen. The reason Barry was the leader was that he was the man Connie Mack selected when the White Elephants were due to work the double squeeze. On no less than eight occasions the tall tactician had the pleasure of seeing the double squeeze worked on the unsuspecting opposition. The Tigers were the victims of this play thrice, the Browns twice, the Red Sox twice and the Nationals once. Walter Johnson was Washington's gunner when Barry worked the double squeeze against the Senators.

Baker did not claim the 1913 record for the greatest number of men driven home in a game, that honor being procured by Peckinpaugh, of New York, in a game with Detroit on Aug. 22. Then the Nap discard put the finishing touches to six of his team's dozen markers, hitting for the full distance with the bases all occupied in the second inning, and doubling and driving in two players in the first. The Detroit pitcher was North, a recruit from the Jackson club of the Southern Michigan league. Joe Jackson, Frank Baker and Sam Crawford each drove in five tallies in contests. Players often batted in four runs in games, Crawford, McInnis, Cree, Baker and Barry each turning the trick twice.

Forty-one instances cropped up last season where the bases were cleared of their three inhabitants because some one singled, doubled, tripled or hit for all four bassucks at the psychological moment. Baker had three clean-up drives to his credit (a single, double and triple), Cree two (a double and a homer), Cobb two (a double and a homer), Jackson two (a triple and a homer) and Chapman two (a double and a triple).

The greatest number of clean-up smashes were collected off the deliveries of the Washington artillerists, who yielded seven. Needless to say, Walter Johnson did not permit any. The batsmen garnered six clean-up drives off the New York pitchers, six off Detroit's, six off Chicago's, five off St. Louis, five off Cleveland's, three off Boston's and three off Philadelphia's.

ST. PAUL, 2,591; ST. JOHN 2,412.

ST. PAUL'S.

Players.	1.	2.	3.
Schwartz	147	177	199
Kraft	146	168	171
A. Koenig	210	160	176
E. Koenig	152	156	160
O. Sander	177	179	213
Totals	832	840	919

Total—2591.

ST. JOHN'S.

Players.	1.	2.	3.
M. Elnseidel	163	155	155
O. Saurleig	128	166	152
A. Grimo	169	222	127
H. Bittler	164	151	156
H. Felstkorn	158	191	165
Total	782	885	745

Total—2412.

EMMAUS, 3; SMITHS, 0.

SMITHS.

Players.	1.	2.	3.
O. Becker	155	161	171
G. Becker	152	131	168
R. Gillette	196	181	128
B. Kelsey	154	127	160
G. Nahrwold	132	159	198
Totals	695	759	788

EMMAUS.

Players.	1.	2.	3.
C. Kassing	126	137	157
H. Ehle	152	197	144
H. Hackmeyer	173	138	202
H. Englebrecht	146	173	191
W. Bloomberg	195	169	166
Totals	797	814	860

Master Mechanic G. W. Smith, of the Wabash, went to Detroit this morning on business for the company.

DIDN'T KNOW HE HAD BROKEN ARM

Pitcher Duffy Fractured Small Bone and Worked Right Along.

NOT SERIOUS BREAK

Springfield, O., Feb. 2—Pitcher Duffy, of the Reapers has had a broken arm for two weeks and did not know it until last evening. When and how he fractured the member he is unable to state.

The discovery would probably not have been made now but for him calling on a druggist to secure some liniment for the pain he has endured. Before prescribing the druggist went to the trouble to examine the arm, and gave it as his opinion that a small bone was broken squarely off.

It is Duffy's salary arm, and the break is about half way between the wrist and the elbow. The arm bothered him, especially when he attempted to bend it, but he labored under the impression that it was only a sprain and paid no attention to it.

The pain increased and Duffy decided to use some liniment on the arm. While he was explaining the symptoms to the druggist, Duffy kept working the arm and the druggist was attracted by a sort of a grating noise. He took hold of the injured member and discovered the break.

There was no one more surprised than Duffy, and he hustled to a surgeon's office this morning. The examination of the druggist proved correct and the fracture was reduced. It is not believed that the accident will interfere with his taking his regular turn in the box this coming season. The surgeon believes that the bone will unite properly but told Duffy that he was lucky in making the discovery when he did.

Duffy is in the employ of the Big Four as a fireman, and has been working along with the broken arm. He has signed his contract and returned it to President Sol Myers.

SEEING A LIGHT IN TERRE HAUTE

Village Wakes Up to the Value of Women as Baseball Fans.

RESERVE A SECTION

Terre Haute, Ind., Feb. 2.—The Terre Haute baseball company is planning to make a special effort next season to interest the women in baseball. Heretofore the women have been welcome, but there has not been any effort to make their welcome a comfortable and convenient one.

This season the management, realizing the value of the presence of the fair fans, is going to make a special effort to make the comfort and convenience of the ladies a vital matter.

First, they are to be given a real ball club to look at and enthuse over. Then, during the week a section of the grand stand is to be set aside for the women who are with or without escorts. A man, unless accompanied by a woman, will be unwelcome in this section. The section for the fair sex will have the special attention of the park force and it will be comfortable and clean, with emphasis on the clean. Cushions may be provided for the women at week day games.

The two days, Tuesday and Friday, which are the days set aside by the league, are to be known as ladies' days. On these days ladies will be admitted to the park free. A woman attendant will be on hand these two days and a neat clean rest room will be provided.

The season tickets will be sold this season practically as they were handled last season, except for some minor changes.

FORT WAYNE ASSOCIATION.

Standing of the Clubs.

Teams.	Won.	Lost.	Pct.	Av.
Germania	4	2	.667	920
Berghoff	4	2	.667	928
Centlivre	4	2	.667	913
Lyrics	4	2	.667	856
Friars	2	4	.333	871
Phenix	2	4	.333	857
Berry Buffet	2	4	.333	851
Hof Brau	2	4	.333	857

* * *

Individual Averages.

Player and Club.	Games.	Av.
Doehrman, Germania	48	190
Reynolds, Berghoff	47	190
Hills, Centlivre	48	190
Farman, Berghoff	42	189
Sander, Germania	39	188
Jackson, Centlivre	48	188
Carr, Berghoff	42	187
Stanz, Germania	38	186
G. Harkenrider, Berghoff	42	185
Schwartz, Germania	47	184
Clarence Centlivre, Centlivre	42	184
Merz, Germania	39	181
Haas, Berghoff	42	181
Brooks, Centlivre	43	180
E. Harkenrider, Berghoff	27	180
Klein, Berry Buffet	5	181
Suedoff, Friars	10	179
Carl Centlivre, Friars	38	178
Bennet, Phenix	5	177
Heine, Hof Brau	43	178
L. Tucker, Friars	45	177
Knall, Berry Buffet	45	177
H. Miller, Lyrics	48	176
H. Dribelbiss, Phenix	39	176
Rapp, Friars	29	176
Vesey, Friars	38	176
Hecht, Friars	6	175
Aubrey, Hof Brau	38	175
Kelly, Centlivre	21	174
Wefel, Lyrics	42	174
P. King, Berry Buffet	44	174
Slagle, Phenix	45	174
Volmer, Hof Brau	9	174
Poinmeyer, Friars	41	173
Eitel, Centlivre	28	172
Hamilton, Lyrics	48	172
Franger, Hof Brau	20	172
Thieme, Lyrics	41	172
Blauvelt, Berry Buffet	23	172
Becks, Hof Brau	46	171
H. King, Berry Buffet	43	171
S. Miller, Berry Buffet	44	171
Tuttle, Phenix	38	170
Leist, Germania	29	169
C. Tucker, Friars	38	169
Muhlenbruck, Lyrics	19	168
Knipple, Phenix	39	167
Hill, Hof Brau	40	163
Schmelker, Berry Buffet	22	166
Crowe, Lyrics	35	164
Ryan, Phenix	40	158
Cragg, Centlivre	31	163

Attorney Homer C. Underwood has gone to Indianapolis on legal business. He will return home Tuesday morning.

HOPE TO REVIVE THE OLD SPIRIT

Saints Were Pioneers in Basket Ball and Are Coming Again.

A GOOD BOOKING

Members of St. Mary's Athletic club hope to revive the old fighting spirit in the players and the rooting interest in the patrons at St. Paul's auditorium tomorrow night when they meet the Tawa Crescents in what promises to be an interesting event.

When the Saints were the pioneers in the game here they had no trouble drawing big crowds and defeating most of the clubs that were scheduled, but something is radically wrong this season and a slump at the door has followed one in the playing.

This something is being sought for with a view of applying a remedy, and the first diagnosis is that the men cannot play their game inside a netting, and that better opportunity to make their speed count is found in a floor that is not enclosed.

The auditorium at St. Paul's is by far the most convenient in the city for patrons as the chairs are so arranged that all parts of the floor can be seen, and with the exception of those in the first and seconds rows at the immediate edge of the court, none is in the way of the teams.

This is a venture, and if it shows that the play and the patronage can be improved the plan may be permanently adopted. One of the bits of news most welcome to the regular patrons is that Tom Harkenrider will be back in the game and will stick through the season.

* * *

Zanesville's record of victories is still unbroken and the club will have another to show for its defeat of the Turners on Saturday night. It is booked for a game Thursday night with the St. Paul team and will play on an open floor where speed may count against it.

The score in the Saturday night battle was 32 to 21, and Crowe shot ten baskets for the Zanesville crowd.

May Get Chance at Kilbane's Title.

JOHNNIE O'LEARY.

Seattle, Wash., Feb. 2—Johnnie O'Leary has returned home again after cleaning up the California featherweight division. Old-timers who saw the lean little Irishman in contests here a year ago marveled at the big chest and muscular arms Jonnie has developed during his sojourn.

"He's a coming world's champion," proudly exclaimed several hundred fans who watched O'Leary go through ten rounds of fast milling against several local boxers. These same boys were on a par with O'Leary last winter.

From a four-round preliminary fighter, never drawing more than $15 or $20 a scrap, O'Leary has advanced to a main event fighter in California. He has ascended so rapidly he is now promised an early date with Featherweight Champion Johnnie has developed during his sojourn, ably will be O'Leary's last as a feather. He is rapidly approaching the lightweight mark.

WAGER SIGNS HIS CONTRACT.

Eddie Wager, second catcher and utility man on the Fort Wayne club of last season, has signed his contract and is all ready to report when the call is sent out for spring practice. His agreement is the first the local owner has received.

Total Abstainers Are the Men Who Last Longest Under Strain of Baseball.

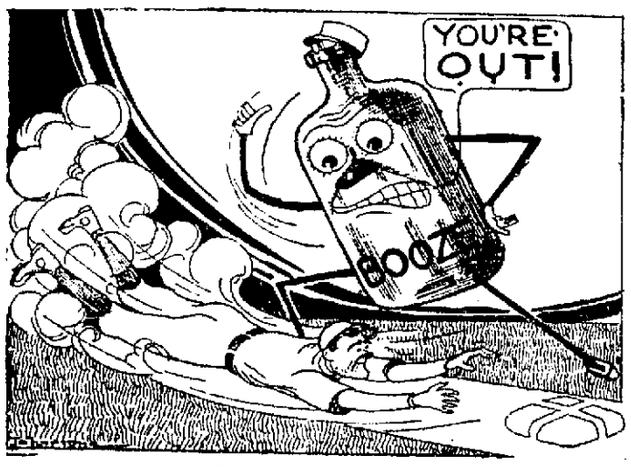

(By Hugh S. Fullerton.)

Children, let us have a temperance lecture in figures.

You don't want it? Well, we'll have it, anyhow.

It was not started as a temperance lecture at all. It was started by an investigation to find out how long baseball players last in "fast" company. I took the baseball guide of 1904, made a list of players, and followed them through the successive guides up to 1914.

Then a peculiarity of figures interested me. From the major league roster of 1904 I selected the names of thirty players who drank intoxicants and thirty who did not drink, choosing only those who were known by me as drinkers or abstainers. I traced each one to see what has become of them. Here is a table:

	1904	05	06	07	08	09	10	11	12	13	14
Drinkers	30	26	20	15	9*	4	4	2	2	2	2*
Non-drinkers	30	28	28	24	21	16	12	10	9	9	8

*One quit drinking.

Mind, these men are classed as "drinkers," not drunkards. Not more than four called drinkers ever were drunkards. They were "moderate" drinkers. Several of the non-drinkers had occasionally taken a drink, but were not drinkers. The others were total abstainers.

The figures interested me so much I investigated as to their present physical and financial welfare. This resulted in another table:

	Down and out.	Medium.	Prosperous.	Dead.	Unaccounted for.
Drinkers	8	5	3*	9	5
Non-drinkers	1	9	16	2	2

*Two of them still in game.

Most of these statistics in the second table came from either talking with the players or from letters they wrote in reply to my queries. Five of the drinkers responded quickly and asked for a loan.

I could not ascertain all the causes of death. Here is the result of the effort in that direction.

Non-drinkers—Appendicitis, 1; pneumonia, 1.

Drinkers—Kidney diseases, 4; consumption, 1; suicide, 1; accident, 1.

The other two dropped out of sight before they died; one a bum, and the other reported in care of old friends.

BASKET BALL
Tawa Crescents, Ottowa, O., vs. St. Mary's Athletics
TUESDAY NIGHT AT 8:45 O'CLOCK.
ADMISSION, 25c. RESERVED SEATS, 15c.
On Sale at Berghoff Cigar Store, Allgeier & Starace, Opp. Library Hall, and Philip Koehlinger Drug Store.

Barrels of money to loan on Diamonds, Watches and Jewelry.
WARTELL,
928 Calhoun St. 1-15-tf

Did You Get Your
COKE?
"The Coal Without the Dirt"
GENUINE GAS HOUSE COKE
Saves You 1/3
Equal to Hard Coal, ton for ton.
"Genuine Gas House Coke," does not injure the grates or fire pot of your furnace. Produces more heat in less time—and for less money—than hard coal.
PHONE 106 107 ORDER NOW! 106 107 PHONE
$5.90 Per Ton
THE GAS COMPANY

Elected Head of Idaho University.

DR. MELVIN E. BRANNAN.

Dr. Melvin E. Brannan, who for many years was a member of the faculty at the Fort Wayne high school, in the department of science, has been elected president of the Idaho state university. Professor Brannan is a brother-in-law of Miss Anna A. Lowry, of this city, and Mrs. Brannan, before her marriage, was Miss Lida Lowry, daughter of the late Judge Robert Lowry.

CITY BREVITIES.

John Ferguson, pioneer lumberman, announces his retirement from the firm of Ferguson & Palmer. The management of the company will be in charge of John K. Ferguson, a son, and R. S. Robertson, a son in law.

William F. Kramer, E. C. Huguenard, Erwin Rose, Paul Hitzeman, Frank Grand and E. C. Ungemach, of this city, have gone to Chicago to attend the annual meeting of the Phoenix Mutual Life Insurance company. Mr. Kramer is to deliver one of the convention addresses.

The Union Veteran Legion met Sunday afternoon at Library hall and initiated three new members and reinstated three old members. Rev. John R. Quinlan delivered an address and musical selections were rendered by Professor Noll, Mrs. O'Dowd and Mrs. Cleary.

Dr. E. A. Crull returned home Sunday from Indianapolis where he attended the annual meeting of the Indiana Anti Tuberculosis society. He was elected to represent the Twelfth congressional district on the board of directors and will have entire charge of the campaign against the disease in this territory.

HIGH SCHOOL CONCERT.

Will Give Opera "Martha" Soon Under Direction of Prof. Miles.

The high school chorus with the assistance of a quartet of soloists from the city, are preparing to give Flotow's opera "Martha" at the school auditorium on February 20, under the direction of Prof. William Miles, supervisor of music in the public schools. The important solo parts will be sung by Miss Edith Nickell, Mrs. William Cleary, Clint R. Wilson and D. Burns Douglass. The chorus will consist of two hundred voices.

COLDS AND CROUP IN CHILDREN.

Many people rely upon Chamberlain's Cough Remedy implicitly in cases of colds and croup, and it never disappoints them. Mrs. E. H. Thomas, Logansport, Ind., writes: "I have found Chamberlain's Cough Remedy to be the best medicine for colds and croup I have ever used, and never tire of recommending it to my neighbors and friends. I have always given it to my children when suffering from croup, and it has never failed to give them prompt relief." For sale by all dealers. Adv.

FAVOR COUNTY AGENT.

Federation Doesn't Want Agriculture Taught in Schools.

At the regular meeting of the Allen County Federation of Farmers, held Saturday afternoon at the court house, the members went on record favoring the establishment of a county farm under the direction of an agricultural agent, to be operated along the same lines as the extension farms of Purdue university. The members also discussed the teaching of agriculture in public schools, and the concensus of opinion was that if agricultural training in schools is to interfere with other studies it is not desired.

RECOGNIZED ADVANTAGES.

You will find that Chamberlain's Cough Remedy has recognized advantages over most medicines in use for coughs and colds. It does not suppress a cough but loosens and relieves it. It aids expectoration and opens the secretions, which enables the system to throw off a cold. It counteracts any tendency of a cold to result in pneumonia. It contains no opium or other narcotic, and may be given to a child as confidently as to an adult. For sale by all dealers.—Adv.

INCREASED RECEIPTS.

Revenue Collections for January in Excess of Last Year.

Deputy Revenue Collector C. M. Blue has completed his report on collections for the month of January, and a substantial gain is shown over the corresponding period a year ago. Total collections for the month amounted to $27,031,60, against $35,432.35 for December and $24,652.16 for January a year ago.

"THE BEST LAXATIVE I KNOW OF."

"I have sold Chamberlain's Tablets for several years. People who have used them will take nothing else. I can recommend them to my customers as the best laxative and cure for constipation that I know of," writes Frank Strouse, Fruitland, Iowa. For sale by all dealers. —Adv.

NOW AT SAN FRANCISCO.

Coast Metropolis Makes Plea for Regional Reserve Bank.

San Francisco, Feb. 2.—A hearing was opened here today by Secretary McAdoo and D. F. Houston, secretary of agriculture, members of the federal committee entrusted with the task of selecting sites for the regional banks under the new currency act.

The secretaries arrived here yesterday from Portland and expect to go to Los Angeles tonight.

Mid-Winter Clearance

Special Discount

--ON--

RUGS
CARPETS
LINOLEUMS
LACE CURTAINS
DRAPERIES

15 Per Cent. Discount On All FURNITURE

Special Discount

--ON--

ALL CHINA
KITCHEN UTENSILS
ALUMINUM WARE
GLASSWARE, TOYS
GRANITEWARE

If you intend to buy an outfit in the near future, you had better buy it now. We can save you at least 25 per cent. Buy it now and we will keep it for you until you are ready for it.

CARPET DEPARTMENT

Whittall's Wilton Rugs

The Superlative quality of Whittall's Wilton Rugs is acknowledged by the best judges of rugs everywhere. The superb colors and patterns combined with wonderful wearing qualities to meet the demands of the most critical taste. These rugs sell at a fixed retail price the year round, excepting January when the discontinued patterns may be sold below the regular price. The stock of these rugs is limited in quantity, they don't last long at these prices:

Whittall's 9 x12 Anglo Persian .....$60.00, now $47.50
Whittall's 9 x12 Anglo Indian ..... 50.00, now 42.50
Whittall's 9'x12' Royal Worcester ..... 45.00, now 37.50

Axminster Rugs

Size	Regular Price	Sale Price	You Save
2'3"x 4'6"	$ 2.50	$ 1.73	$ .77
3' x5'3"	4.00	3.15	.85
3' x 6'	4.75	3.75	1.00
4'6"x 6'	10.00	6.23	3.77
6' x 9'	17.50	12.75	4.75
8'3"10'6"	22.50	17.25	5.25
9' x 10' Seamless	27.00	18.00	9.00
9' x12'	27.50	19.88	7.62
10'6"x13'6"	15.00	36.50	8.50
11'3"x12'	45.00	34.00	11.00
12' x13'6"	47.50	37.00	10.50
12' x15'	50.00	37.50	12.50

Bigelow Axminster Hall Runners

Size	Regular Price	Sale Price	You Save
2'3"x 9'	$ 6.75	$ 5.25	$ 1.50
2'3"x12'	10.00	7.50	2.50
3' x10'6"	10.00	8.00	2.00
3' x12'	12.00	9.00	3.00
3' x15'	12.00	8.50	3.50
Bigelow Wilton ....(9x12)	$45.00 now		$35.00
Hardwick Wilton ....(9x12)	47.50, now		37.50
Seamless Wilton ....(9x12)	60.00, now		42.50
Savalon Wilton ....(9x15)	65.00, now		47.50

All other sizes reduced proportionately

Velvet Rugs

Size	Regular Price	Sale Price	You Save
1'6"x 3'	$ 1.25	$ .89	$ .36
2'3"x 4'6"	1.98	1.45	.53
3' x 6'	4.00	2.70	1.30
4'6"x 6'6"	8.25	5.75	2.50
6' x 9'	15.00	11.25	3.75
8'3"x10'6"	22.50	16.75	5.75
9' x12'	22.50	16.75	5.75
9' x12' Seamless	25.00	19.75	5.25
10'6"x12'	30.00	22.50	7.50

Brussels Rugs

Size	Regular Price	Sale Price	You Save
2'3"x3'	$ 1.98	$ 1.49	$ .49
4'6"x7'6"	9.00	6.75	2.25
6' x 9'	10.00	7.50	2.50
7'6"x9'	13.00	9.65	2.35
8'3"x10'6"	15.00	10.50	4.50
9' x12'	16.50	12.00	4.50
10'6"x12'	25.00	17.50	7.50
10'6x13'6" Seamless	27.50	18.50	9.00
11'3x12'	25.00	15.00	10.00

Bedroom rugs; absolutely fast colors. Reversible, very durable and sanitary.

Size	Regular Price	Sale Price	You Save
9' x12'	$12.50	$ 9.00	$ 3.00
8'3"x10'6"	11.50	8.25	3.25
7'6"x10'6"	10.00	7.50	2.50
6' x 9'	7.50	5.75	1.75

SCOTCH MISSION ALL-WOOL

Size	Regular Price	Sale Price	You Save
9' x12'	$24.00	$15.00	$ 6.00
9' x10'6"	18.00	12.00	6.00
3' x7'6"	3.00	2.25	.75

CREX RUGS—SEAMLESS, REVERSIBLE AND HEAVY.

Size	Regular Price	Sale Price	You Save
9'x12'	$12.50	$ 9.50	$ 3.00
6' x9'	6.00	4.50	1.50
4'6"x7'6"	4.50	3.00	1.50

SMYRNA RUGS
25% Discount

BATH RUGS
25% Discount

All Straw Matting will be sold at 25% below regular price.

STOVE MATS
1½ yards square, reduced to 95c each.

MITRE MATS
Made of Velvet, Axminster and Brussels border. Sale price
$1.00.

CARPET RUGS
1½ yards long, nicely bound, from
98c to $1.49 each.

HASSOCKS
Sale Price,
39c Each.

INGRAIN CARPETS ARE INCLUDED IN THIS SALE AT THE FOLLOWING PRICES:—

Bigelow All Wool; regular price 85c per yard, for 69c
Bromley's Wool Ingrain; regular price 80c per yard, for 65c
Heavy 4/4 Wool Carpet; regular 75c per yard, for 60c
Heavy Union Ingrain; regular price 65c per yard for 49c
Remnants up to 18 inches in length, reduced to .....45c Per Yard

500 YARDS OF BRUSSELS CARPET
Hall Stair patterns at
49c a Yard.
Come quick. This quantity won't last long and we will have no more at this price.

200 YDS. BRUSSELS CARPET
The $1.00 grade for
69c Yard.

500 YARDS 10-WIRE BRUSSELS
The very best made; $1.25 grade, for
95c Per Yard.

HEAVY OILCLOTH
2 yards wide; regular 50c quality, now
35c Square Yard

HEAVY LINOLEUMS
2 yards wide; sale price
49c Square Yard

EXTRA SPECIAL
12-foot wide Armstrong Linoleum; sale price
55c Square Yard

10 TO 35 PER CENT. OFF ON FURNITURE

Pieces throughout the stock will be markcd with a special tag, which will indicate a big cutting in price, and on all goods not marked with these tags there will be a discount of 15 per cent. with the exception of Macey Sectional Book Cases and Bissel Sweepers

20 Per Cent. Off On All BRASS BED

We have a splendid line of Brass Beds at all prices, that are included in this sale.

$13.50 Brass Beds for	$10.80	$30.00 Brass Beds for	$24.00
16.00 Brass Beds for	12.80	33.50 Brass Beds for	26.80
18.50 Brass Beds for	14.80	35.00 Brass Beds for	28.00
19.00 Brass Beds for	15.20	40.00 Brass Beds for	32.00
22.50 Brass Beds for	18.00	45.00 Brass Beds for	36.00
25.00 Brass Beds for	20.00	48.00 Brass Beds for	38.40
		50.00 Brass Beds for	40.00

20 Per Cent. Off On All MORRIS CHAIRS

A fine line of (Push Button) Chairs are included in the sale. We will sell them at the following prices:

$10.00 Morris Chairs for	$ 8.00	$20.00 Morris Chairs for	$16.00
11.50 Morris Chairs for	9.20	21.00 Morris Chairs for	16.80
12.50 Moris Chairs for	10.00	25.00 Morris Chairs for	20.00
16.00 Morris Chairs for	12.80	29.00 Morris Chairs for	23.20
18.00 Morris Chairs for	14.40	35.00 Morris Chairs for	28.00

20 Per Cent. Off On All TRUNKS, SUIT CASES and BAGS

$5.00 Gen. leather suit cases	$4.00	$18.00 Gen. leather suit cases	$14.40
6.00 Gen. leather suit cases	4.80	20.00 Gen. leather suit cases	16.00
6.50 Gen. leather suit cases	5.20	25.00 Gen. leather suit cases	20.00
9.00 Gen. leather suit cases	7.20	3.50 Trunks for	$ 2.80
10.00 Gen. leather suit cases	8.00	5.00 Trunks for	4.00
11.50 Gen. leather suit cases	9.20	9.00 Trunks for	7.20
12.50 Gen. leather suit cases	10.00	13.00 Trunks for	10.40
16.00 Gen. leather suit cases	12.80	15.00 Trunks for	12.00
		20.00 Trunks for	16.00

20 Per Cent Off On All White China for Painting

Here is an opportunity for those who use a large amount of White China for decorating. Lay in your supply now while you can get this great saving—20 per cent off on our entire line.

10 Per Cent. Off On All China, Crockery and Kitchen Ware

From our already low prices you will find our housefurnishings at very attractive values. Those who are soon going to housekeeping will find it to their advantage to buy now. You will find almost everything you need here for your kitchen.

20 Per Cent. Off On Our Entire Line of Cut Glass

If you need a cut glass piece to adorn your buffet, or a half dozen water tumblers, now is the time to buy them. Pitchers, Nappies, Celery and Olive Dishes, Creams and Sugars, at some very attractive prices.

One-Fourth Off On All Base Burners

Here is an opportunity for a big saving on Base Burners. If you will need a new one next winter, you ought buy it now, See what you can save.

Regular Price	Sale Price	You Save	Regular Price	Sale Price	You Save
$65.00	$48.75	$16.25	$47.50	$35.63	$11.87
$60.00	$45.00	$15.00	$45.00	$33.75	$11.25
$57.50	$43.03	$14.37	$40.00	$30.00	$10.00
$55.00	$41.25	$13.75	$37.50	$28.13	$ 9.37
$52.50	$39.38	$13.12	$35.00	$26.25	$ 8.75
$50.00	$37.50	$12.50	$30.00	$22.50	$ 7.50

20 Per Cent. Off On Our Entire LINE OF Office Desks

If You Need a Desk in Your Office, Buy It Now

	Regular Price	Sale Price		Regular Price	Sale Price
50 in. Flat Top Desk	$20.00	$16.00	37 in. Typewriter Desk	$25.00	$20.00
50 in. Flat Top Desk	$25.00	$20.00	48 in. Roll Top Desk	$23.50	$18.80
55 in. Flat Top Desk	$26.50	$21.20	50 in. Roll Top Desk	$27.50	$22.00
55 in. Flat Top Desk	$33.50	$26.80	55 in. Roll Top Desk	$32.00	$25.60
54 in. Flat Top Desk	$36.50	$29.20	50 in. Roll Top Desk	$38.50	$30.80
60 in. Flat Top Desk	$45.00	$36.00	54 in. Roll Top Desk	$50.00	$40.00
60 in. Flat Top Desk	$48.00	$38.40	54 in. Roll Top Desk	$55.00	$44.00
42 in. Typewriter Desk	$26.50	21.20	60 in. Roll Top Desk	$60.00	$48.00
			60 in Roll Top Desk	$75.00	$60.00

25 Per Cent. Off on All Pictures

We have a beautiful line of Pictures, both framed and unframed, that we will offer at one-fourth off. If you need a picture to tone up a room, but it now.

FOX BROS. & CO.

923-5-7-9-931 -CALHOUN STREET-

COMPLETE HOUSE FURNISHERS

25 Per Cent. Off on All Wall Paper

In order to stimulate trade in this department we will sell you a room of wall paper at one-fourth less than it would cost you at any other time. The finest selection in the city, and the most exclusive paper.

The Boston Store

AFTER OUR GREAT CLEARANCE SALE

Which was a grand success we find we have many broken lots which we are going to sell regardless of cost to close them out. As we don't want to **Invoice** any **Broken Lots** or **Remnants.**

Ladies White Lingerie Shirtwaists that sold from $1.00 to $1.50 each, close out price **59c each.**

Ladies' House Dresses that sold for $1.00 and $1.25 each, close out price **59c each.**

All Sweatercoats sold at reduced prices.
All Dress Goods and Silks sold at greatly reduced prices.
All Knit Goods sold at special prices.
All Underwear and Hosiery sold at reduced prices.

REMNANTS! REMNANTS!

Remnant sof Dress Goods
Remnants of Silk
Remnants of Calico
Remnants of Outing
Remnants of Flannelettes
Remnants of Gingham

All Sold at Greatly Reduced Prices

WM. HAHN & CO.

FORT WAYNE'S GREATEST BARGAIN STORE.

WINTER VACATIONS

Our Steamship Department offers attractive trips at reasonable rates, for short visits in warmer climates.

Cuba, Jamaica, The West Indies, Panama, Porto Rico—all are delightful places to visit during the coming winter months.

The Mediterranean, Egypt, Italy, South America offer longer and more expensive tours.

Call, write or telephone us for information and booklets.

Make reservations early to secure good state rooms.

SEE THE PANAMA CANAL NOW

We represent all Steamship Lines and make reservations for sailings to all ports.

First National Bank

Fort Wayne, Indiana. Telephone 134.

Buy Your Wall Paper Now

During January and February at lower prices—better workmen and more satisfaction—now the rush is over—call us phone No. 768 and we will do the rest. We are making an extra low discount now to keep our men in work.

KEIL & KEIL

926 CALHOUN STREET.

"Pictures." "Framing." "Window Shades"

A GOOD WORKMAN WANTS GOOD TOOLS,

and these, Mr. G. W. will get if he visits our store and looks around a bit.

The longer he looks the better it will suit us, because we have nothing to conceal from the man who means to buy the best.

If you want to "go some," see our assortment of tools.

C. C. SCHLATTER & CO.

Cor. Columbia and Clinton Sts.

KEITH'S TRADE MARK

Ft. Wayne Trunk and Leather Co., 924 CALHOUN ST. Phone 2960. Trunks and Leather Goods Made to Order and Repaired.

ÆTNA Life Insurance. C. W. Orr, Agent. 132 E Berry St.

Whitley County News.

Columbia City, Ind., Feb. 2.—C. W. Spohn and Heber Humbarger, buttermakers at the Myers creamery, are feeling quite elated over the fact that they and Mr. Myers received word Saturday from the Purdue officials stating that the thirty-pound tub of butter that they had on contest at the university drew second prize, with a score of 94½ per cent., losing to the winner by only one-half of a percent. The Myer creamery will be in on the second money, $50 having been awarded for prizes.

The Presbyterian ladies cleared about $10 on their market at the Myer Bros.' room Saturday and were liberally patronized.

Frank Meitzler, the Red Cross druggist, celebrated his 41st birthday anniversary Saturday and was busy handing out the "smokes" to his friends.

John Kourt, residing west of the city, was hauled up on a profanity charge Saturday morning by Constable Garner, on the instance of Frank Knot, against whom the profane language had been hurled. Kourt was arraigned in Squire Garty's court and upon pleading guilty, was fined $1 and costs, amounting to $10.15, which he paid. Kourt then turned the tables upon Knot by filing an affidavit against him for the same offense. The case was set for this afternoon at 2 o'clock and the defendant employed Attorney B. J. Bloom to defend him.

The Moose met Monday evening for degree work at the Modern Woodmen hall, which will be their headquarters until other arrangements have been made for permanent rooms. Seventy-five candidates were initiated and the work was executed by the Warsaw degree staff. After the work a banquet was served and several good speeches by out of town Moosers, as well as local, were given according to program.

Miss Mary E. Pritchard, a daughter of George Pritchard and wife, of this city, and Fred Adams, a grandson of Mr. and Mrs. Charles Adams, also of this city, procured a license to wed Saturday and were united in the holy bonds of matrimony Saturday afternoon at 2 o'clock at the St. Paul Catholic parsonage, Father John F. Kohl officiating. A wedding dinner was served at the Pritchard home immediately afterwards. The couple will reside in this city, where the groom is proprietor of a restaurant.

Mrs. Emma Seyes is a guest at the home of her old schoolmates, Mrs. Henry McLallen and Miss Deborah Dee, at the McLallen home. Mrs. Seyes is a resident of Zion City, and is an enthusiastic Dowieite, giving the Dowieite salutation upon meeting her friends—"Peace Be Unto Thee."

Miss Jessie Pritchard, of the Fort Wayne Bible Training school, gave interesting lectures at the Free Methodist church on the south side Sunday morning and evening, conducted in the early evening by Mrs. F. C. Eastom.

The Ray ditch, which affects Columbia and Richland townships, was sold Saturday afternoon by Surveyor Earl Plummer, there being six bids filed for the title, and five for the construction work. The ditch is over two miles in length and was sold to the following parties: Construction, John Fox, section 1, for $51; E. S. Whittenberger, section 2, for $174, and section 3 for $349.50; contract for drain tile, Roanoke Drain Tile company, $1,660.

Mrs. Edward Lemmon and Mrs. Park Moore arrived home from Fort Wayne Saturday afternoon after a visit with friends.

Jacob Jontz, who has been indisposed for several days, is now hedfast with bowel trouble and other ailments.

Isaac Shinneman, a well known civil war veteran, was stricken with apoplexy Friday evening at his home, while amusing himself with his little grandson. His wife summoned Drs. Carl Sonders and E. V. Nolt and soon restored the aged man to consciousness, although his left side is affected. He was a little improved Saturday night, but his years will prove one factor against his recovery.

Fred Aker arrived home Saturday evening from Fort Wayne to visit his parents, Mr. and Mrs. Charles Aker.

A false fire alarm was sent from the Anthes tailor shop Sunday morning at about 10 o'clock. The wall paper near the stove caught fire and as Mr. Anthes was coming back into the shop with a bucket of water, a pedestrian saw him running and sent in the alarm. No damage was done.

Ralph Strouse, Burnside Clapham and H. L. Kitt have been admitted into the Marquette club, starting their membership Saturday.

Donal Raber, who is working on a dredge in Ohio, arrived home Saturday to spend a few days with his parents, Mr. and Mrs. Samuel Raber.

Mayor F. L. Myers, of this city, is endeavoring to interest several business men to invest in $10,000 worth of stock in an artificial ice plant, in event no ice is obtained from the ponds this winter.

The diphtheria and scarletina epidemic that has prevailed in Coesse and Union township for several weeks has gradually been dying out, and in all probability the Coesse schools, which were closed on account of so many cases in the families of the pupils, will be fumigated and ready for classes by Feb. 9th. The quarantine at the Frank Shaw home, that was invaded by diphtheria, was lifted Friday and the patients at the Otis Herfsel and Charles Beeching homes are improving from mild cases.

Mrs. C. E. Whicker and daughter, Juanita, of Fort Wayne, are spending a few days in this city with friends of their former home.

George Winters, of Coesse, was stricken with paralysis Friday night, while working about his saw mill. Dr. Otto Grisier was called and spent the entire night with the patient, leaving him slightly improved Saturday.

REMONSTRATE AMENDMENT.

German Alliance Opposed to Proposed Prohibition Measures.

A remonstrance bearing the signatures of 10,000 Fort Wayne voters, circulated since January 12 under the direction of the Fort Wayne German Alliance, has been sent to Congressman Cyrus Cline, protesting against the provisions included in the proposed amendment of Hobson and Sheppard, providing for national constitutional prohibition.

MERCHANTS TO MEET.

Retailers' Association to Hear Report From State Convention.

The regular monthly meeting of the Fort Wayne Retail Merchants' association will be held this evening at the assembly room of the Commercial club. Delegates to the state convention at Terre Haute will make their reports and other matters of interest to business will be considered.

The Myers Dry Goods Co., 904 Calhoun St.

Inventory, Monday, Feb. 9

One Week of Tremendous Sacrifice Price Cutting

A clearance of all winter merchandise at less than cost. No old, shoddy merchandise, but bright, new merchandise can be bought here this week for less than cost to us

Wool Dress Goods at Less Than Cost

Department Overstocked

25c Dress Goods 19c
50c Dress Goods 39c
59c Dress Goods 48c
75c Dress Goods 63c
85c Dress Goods 73c
$1.00 Dress Gods 83c
$1.25 Dress Goods 98c
$1.50 Dress Goods ..$1.23
$2.00 Dress Goods ..$1.63

Purse Specials

BOUGHT TOO MANY

$1.25 Purse 79c
$1.50 Purse $1.00

EXTRAORDINARY SUIT VALUES AT HALF PRICE AND EVEN LESS!

LADIES' SUITS

EVERY INDIVIDUAL STYLE, EVERY WANTED COLOR, EVERY CHOICE FABRIC.

We offer 50 Suits, worth up to $45.00, at **$15.00**

We offer 30 Suits, worth up to $25.00, at **$10.00**

We offer 25 Suits, worth up to $20.00, at **$8.50**

DON'T MISS THIS SPECIAL CHANCE.

POSITIVELY THE GREATEST VALUES EVER SHOWN IN

STYLISH COATS

Don't Put Your Buying Off Too Long, as the Picking Is Getting Poorer Each Day. Every Coat Guaranteed.

LOT ONE—Coats worth up to $15.00, at **$5.00**

LOT TWO — Coats worth up to $25.00, at **$10.00**

LOT THREE—Coats worth up to $45.00, at **$15.00**

Blanket and Comforter Sale — Extra Cut Prices

50c Values at 43c
75c Values at 65c
$1.00 Values at 88c
$1.50 Values at $1.33
$2.00 Values $1.69
$2.50 Values $2.15
$4.00 Values at $3.33
$4.50 Values at $3.75
$5.00 Values at $4.25

Skirt Special

MANY GOOD STYLES
MANY GOOD COLORS

Skirts worth up to $6.00 at **$2.47**

The New Spring Pictorial Review Fashion Book is Now on Sale Here

DELINQUENT MUNICIPAL ASSESSMENT LIST OF FORT WAYNE, INDIANA.

The following is a list of delinquent municipal assessments of the city of Fort Wayne, to which is added a penalty of ten (10) per cent, and six (6) per cent interest, together with cost of adverising and sale:

Name of Owner and Description.	Lot.	Block.	Amount of Assessment and Interest.	Cost of Advertising and Certificate.	Total Amount of Assessments Due and Costs.
Alley pavement between Berry and Wayne streets, Union street to Rockhill street—					
Chas. S. Hanna, e 55 ft Rockhill's amend	186				
Chas. S. Hanna, e 55 ft Rockhill's amend	187				
Chas. S. Hanna, e 55 ft Rockhill's amend	188		$ 91 88	$ 1 50	$ 93 38
Electric lamp posts on Calhoun street, Superior street to Baker street—					
Henry M. Williams, 20 ft n off s 70 ft, Original plat	130		34 87	1 50	36 37
Resurfacing Cass street, Wells street to Sixth street—					
Sarah J. Fleming, et al, Northside	30		89 67	1 50	91 17
Huestis avenue pavement, Broadway to Thompson avenue—					
Carl and E. P. Siemon, Thompson's 2nd	6		146 86	1 50	148 36
Eckart street sidewalk, Hanna street to city limits—					
John H. Grier, J. H. Grier's	25		134 52	1 50	136 02
Summit street pavement, Division street to McCulloch street—					
John Burlager, Chute's homestead, e ½	47		108 99	1 50	110 49
Taber street pavement, Lafayette street to Hanna street—					
Mary Smith, LaSelle's	114		228 34	1 50	229 84
H. F. & H. Wiegand, Furman's sub	32		169 14	1 50	170 64
Fritz Prange, Furman's sub, w 26 2-3 ft	28		112 77	1 50	114 27
Maumee avenue pavement, Harmer street to Anthony boulevard—					
McKinnie Realty Co., College	5		119 74	1 50	121 24
Lafayette street pavement, Pontiac street to Wichke street—					
Orville R. Scott, Ormiston heirs	130		139 56	1 50	141 06
Wayne street sidewalk, Harmer street to Anthony boulevard—					
Alice M. Metz, John Taylor's sub, e 30 ft	9		31 40	1 50	32 90
Antoinette street sidewalk, Walton avenue to Selden street—					
Indiana Tax Title Co., Colericksburg, w 3 ft	23		2 36	1 50	3 86
Indiana Tax Title Co., Colericksburg, e 7 ft	23		5 41	1 50	6 91
Rose & Ellen McCormick, Colericksburg	19		39 46	1 50	40 96
East Washington boulevard sidewalk, Harmer street to Glasgow avenue—					
Cath. C. Bennigan, White's 1st, w ½	120		24 04	1 50	25 54
Walter F. Rosenwinkel, White's 1st, e ½	120		24 04	1 50	25 54
Morrison avenue pavement, Knitters avenue to Runion avenue—					
Jane Donahue, Lumbard Park, s 30 ft	11		36 85	1 50	38 35
Montgomery street sidewalk, Calhoun street to Hanna street—					
W. A. F. & Eliz. Yergens, Hamilton's 1st	13		47 73	1 50	49 23
Hanna street pavement, McKee street to Rudisill boulevard—					
E. Richards, Avondale	378		169 87	1 50	171 37
E. Richards, Avondale	379		169 89	1 50	171 37
Alley pavement between Wayne and Washington boulevard, from Barr to Lafayette streets—					
Henry P. Scherer, Hanna, s 80 ft of w 12 ft	51		3 88	1 50	5 38
Henry P. Scherer, Hanna, e 38 feet and ½ vac. alley adj	51		69 48	1 50	70 98
Alley pavement between Creighton avenue and Taber street, from Webster street to Hoagland avenue—					
Mary L. Meyer, Williams Woodland Park	18	3	69 49	1 50	70 99
Reinhart Brown, Williams Woodland Park, w 15 ft	16	3	20 85	1 50	22 35
Reinhart Brown, Williams Woodland Park	15	3	69 49	1 50	70 79
Mary L. Meyer, Williams Woodland Park	18	3	32 43	1 50	33 93
Barr street pavement, Suttenfield street to Pontiac street—					
Elmer E. Morris, Hamilton's 4th, w 33 1-3 ft	461		374 53	1 50	376 03
Earl E. & Elsie Ramsey, Hamilton's 4th, e 16 2-3 ft	463		24 20	1 50	25 70
Beaver avenue pavement, Home avenue to Kinnaird avenue—					
Martha B. Sledd, Zollars & Mason's	17		40 05	1 50	41 55
Hoagland avenue pavement, Leith street to Kinnaird avenue—					
Rudolph Moser, 30 ft s of n 120 ft of w 102 Barnett's o 1 5			133 42	1 50	134 92
Mae Hele King, Morton Place	37		137 13	1 50	138 63
Phoebe R. Curryer, Morton Place	26		138 97	1 50	140 47
Poplar street pavement, Hoagland avenue to Fairfield avenue—					
Jacob H. Feichter, Hoagland & Williams, e 66⅔ ft	42		223 43	1 50	224 93
Jacob H. Feichter, Hoagland & Williams, w 27 ft	42		90 72	1 50	92 22
Isaac F. Strelbig, Maples, w 29 ft	7		97 44	1 50	98 94
Isaac F. Strelbig, Maples, e 27 ft	6		90 72	1 50	92 22
Sinclair street grading and sidewalk—					
Margt. F. Davis, Rockhill heirs, s 83 ft lots 6, 7, 8, 9		15	7 38	1 50	8 88
Jasper & Allie Walkel, Rockhill heirs	1	15	50 13	1 50	51 63
Chas. Yoemker, Paul Koehler's sub	2		3 29	1 50	4 79
The C. H. Bash Land & Imp. Co., C. S. & W. B. Bash, e 5 ft	109		4 [illegible]	[illegible]	[illegible]
Citizens' Trust Co., Dreier, Williams & Bash	106		87 47	1 50	88 97
Forest Park boulevard pavement—					
Daniel Clemens, Forest Park Place	48		56 30	1 50	57 80
Ward L. & Mary Wilt, Forest Park Place	35		54 91	1 50	56 41
C. E. Hadsell, Forest Park Place	61		55 61	1 50	57 11
Joseph E. James, Forest Park Place	73		55 61	1 50	57 11
College street pavement, Berry street to Jones street—					
Hamilton National bank, Rockhill's amd, w ½	203		51 00	1 50	52 50
Elnora Hughes, Rockhill's amd	207		102 00	1 50	103 50
Oren W. & Eliza Snyder, John M. Miller's, w 7 ft	3		10 71	1 50	12 21
Oren W. & Eliza Snyder, John M. Miller's, e ½	4		38 26	1 50	39 76
Wells street pavement, Archer avenue to State boulevard—					
Fred H. Wenk, Pfeiffer Place 2nd	273		160 42	1 50	161 92
Broadway sidewalk, Wall street to Home avenue—					
Wm. A. Salter, Huestis, 30 ft s of n 57 ft	1		17 68	1 50	19 18
Webster street pavement, Jefferson street to Baker street—					
Sarah Miner, Brackenridge, s 105 ft of w 2 2-3 ft	18		2 95	1 50	4 45
Martin Travers, Brackenridge, 23½ ft w of e 23½ ft	13		38 85	1 50	40 35
Kinnaird avenue sidewalk, Fairfield avenue to South Wayne avenue—					
Fred H. Allerdice, Nude's to S. Wayne, w 20 f t	95		17 30	1 50	18 80
Fred H. Allerdice, Nude's to S. Wayne, e 20 fet	94		17 30	1 50	18 80
Rumsey avenue sidewalk, Richardson street to High street—					
Margt. M. Druley, Rockhill heirs	18	22	111 01	1 50	112 51
Calhoun street pavement, Wildwood avenue to Rudisill boulevard—					
D. D. & Lydia Speichman, S. Calhoun street, n 40 ft	68		129 21	1 50	130 71
Henry K. & Mary Nesch, Dreibelbiss	105		155 68	1 50	157 18
Henry K. & Mary Nesch, Dreibelbiss	104		155 68	1 50	157 18
Henry K. & Mary Nesch, Dreibelbiss	103		155 68	1 50	157 18
Maria Bauer, Hogan's sub	2		155 68	1 50	157 18
Oak street sidewalk, Division street to Ohio street—					
Anna A. Schneiker, Chute's Homestead, w ½	71		20 74	1 50	22 24
Jefferson street lamp posts, Clinton street to Harrison street—					
Abraham & Isaac Weil, Hanna, e ½	414		55 01	1 50	56 51
Wayne street lamp posts, Clinton street to Harrison street—					
Henry M. Williams, Original Plat	90		114 61	1 50	116 11
Sewer in alley between Warsaw street and Koenig street—					
Lizzie Basham, Kronmiller & Dixon's	20		25 61	1 50	27 11
Hugh G. Keegan, Kronmiller & Dixon's	21		25 61	1 50	27 11
Sewer along Hoagland avenue—					
S. W. Kreipke, Koehler's sub of Rudisill's	4		33 91	1 50	35 41
S. W. Kreipke, Koehler's sub of Rudisill's	5		33 91	1 50	35 41
Marion R. Jones, Koehler's sub of Rudisill's	7		33 91	1 50	35 41
Sewer in alley west of Lafayette street, from Wichke street to alley north of Dalman—					
Ida Matsch, Ormiston heirs	126		29 48	1 50	30 98
Ida Matsch, Ormiston heirs	125		29 48	1 50	30 98
Sewer in alley east of Lafayette street—					
Walter Bowman, Lafayette	12		52 39	1 50	53 89
Louis P. Scherer, Lafayette	30		44 70	1 50	46 20
Louis P. Scherer, Lafayette	29		44 70	1 50	46 20
Commodore & A. Hickman, Lafayette	40		44 70	1 50	46 20
Owen N. Heaton, LaSalle Place	12		32 80	1 50	34 10
Winter and Lillie street sewer—					
Mattie F. Baker, O. A. Simons sub, w ½	15		34 75	1 50	36 25
G. H. Ody, O. A. Simons sub, e ½	15		34 75	1 50	36 25
Jos. P. Harnishfeger, Lanternier's sub, e ½	11		24 59	1 50	26 09
Jos. P. Harnishfeger, Lanternier's sub, e ½	13		24 59	1 50	26 09
South Wayne avenue sewer—					
Cora C. Miller, Fairfield Heights	15		45 66	1 50	47 16
Sewer along Kentucky avenue, from Vermont avenue—					
Wm. Hahn, Hartman's amd	15		38 16	1 50	39 66
Sewer along Vermont avenue—					
Delmer C. Fitch, Lantz	47		51 62	1 50	53 12
Jacob H. Feichter, Rissings	21		48 72	1 50	50 22
Wm. C. Kelly, Romy sub of Hanna Park	29		63 55	1 50	65 05
Wm. C. Kelly, Romy sub of Hanna Park	30		63 55	1 50	65 05
Wm. H. Fairfield, Romy sub of Hanna Park	31		63 99	1 50	65 49
Chas. and Rosa Ruhl, Romey sub of Hanna Park	51		63 99	1 50	65 49
Wm. Hahn, Hartman's amd	16		14 80	1 50	16 30
Sewer along Coombs street—					
George & A. M. Studer, Tompkins	59		107 27	1 50	108 77
Sewer in alley between High and Sinclair street—					
Chas. S. Bash, Dreier, Williams & Bash	107		28 54	1 50	30 04
Chas. S. Bash, C. S. & W. B. Bash	108		28 54	1 50	30 04
Chas. S. Bash, C. S. & W. B. Bash, e 5 ft	109		3 53	1 50	5 03
Chas. S. Bash, C. S. & W. B. Bash, w 35 ft	111		24 98	1 50	26 48
Chas. S. Bash, C. S. & W. B. Bash	112		21 41	1 50	22 91

City Comptroller, Fort Wayne, Ind., January 13, 1914.

I hereby give notice that the foregoing described tracts of land, with municipal assessments due from the owner thereof at the time of the sale, will be sold at public auction by the treasurer of said county of Allen, on the second Monday of February, 1914, unless said municipal assessments, interest and charges be paid prior to that time.

Sale to commence at 10 o'clock a. m., and to continue from day to day until all are sold or offered for sale.

Purchaser will be required to make payments on the day of purchase or the property will be immediately reoffered for sale.

WM. C. BAADE, Comptroller.

We Furnish THE HOME ON EASY Payments!

PICKARD HOUSE FURNISHING CO.

112 AND 114 EAST COLUMBIA ST

Store only ONE SQUARE north and FEW FEET east of the TRACTION CORNER

THE MARKETS

MARKETS ARE FIRM.

Wheat Made a Decrease of 3c in Price This Morning.

"Markets are firm and prices are steady," said one of the commission men this morning. The flour mills are paying 3c less this week on a bushel of wheat than they did last week. All other grains are quoted the same. Oats, 38@40c a bushel and corn 56@60c a bushel, and wheat 92c.

Considering the bad condition of the roads, the city scalemaster had a busy day this morning at the city scales on North Clinton street, weighing some thirty odd loads of grain which the farmers in the near vicinity brought to the city. Hay is being quoted at $11@14 a ton.

The price of live stock took a small raise this morning. Hogs weighing 125 and 225 pounds are bringing $5.50@8.00 per hundred at the packing houses. No other change is expected soon.

LOCAL MARKETS.

GRAIN AND PROVISIONS.

C. Tresselt & Sons.

Wheat—92c bu.
Oats—38c per bu.
Corn—50@55c per bu.
Rye—55c per bu.
Flour—Winter wheat, straight (Hungarian), $4.60@5.00 per bbl; winter wheat patent (Silver Dollar), $5.60@5.60 bbl.; spring wheat patent (our own), $6.00@6.60 bbl.
Rye—Pure rye flour, $3.60@4.00 bbl.
Graham Flour—$4.60@5.00 bbl.
Pumpernickel Flour—$3.60@4.10 bbl.
Bran—$24.00@28.00 per ton.
Shorts—$24.00@28.00 per ton.
Middlings—$27.00@31.00 per ton.
Chop Feed—$23.00@36.00 per ton.
Cornmeal—(Bolted) $1.80@2.00 per cwt.
Cornmeal—(Coarse) $1.70@1.90 per cwt.
Cracked Corn—$1.70@1.90 per cwt.
Screenings—$24.00@26.00 per ton.
Small Wheat—$1.80 per cwt.

MAYFLOUR MILLS.

Selling Prices.

Wheat—92c bu.
Oats—38c bu.
Corn—55@55c bu.
Flour—Winter wheat (straight), $4.80@5.20 bbl.; Newvena flour, $5.50@6.00 bbl., Silver Dust flour, $5.00@5.40 bbl.; rye flour, $4.20@4.600 bbl.
Rye—55c per bu.
Chopfeed—$26.00@28.00 ton.
Bran—$22.00@24.00 ton.
Middlings—$23.00@25.00 ton.

GLOBE MILLS QUOTATIONS.

(Corrected by Paul H. V. Trier.)

Wheat—92c bu.; corn, 50@55c bu.; oats, 40c bu.; rye, 55c bu.; barley, 55@60c bu.; Jumbo poultry feed, $30@35 ton; salt per bbl., $1.25.

Selling prices—Bleached straight winter wheat flour, Holiday, $4.80@5.20; Gold Lace, $4.40@4.60; Graham flour, $4.40@4.60; pumpernickel flour, $3.60@4.10; bran, $26@28 ton; cornmeal (bolted), $1.70@2.00 cwt.; cornmeal (coarse), $1.50@1.70 cwt.; cracked corn, $1.50@1.70 cwt.

PRODUCE QUOTATIONS.

Wiener & Co.

(Corrected by C. M. Wiener.)

Butter—Fancy Elgin creamery tub, 31c lb.; fancy, 26@28c lb.; Elgin prints, 32c lb.; country butter, 24c lb.; packing butter, 15c lb.
Eggs—Strictly fresh candled, 30c doz.
Potatoes—60@65c bu.
Poultry—Hens, 11@12c lb.
Broilers—11c lb.
Beans—Michigan hand-picked, $2.25 bu.
Onions—New onions, $1.00@1.25 bu.
Cheese—Cream, 18c lb.; brick, 20c lb.

Beyer Brothers' Quotations.

(Corrected Daily by George Crouse. Subject to chance without notice. Jobbers' prices to producers).

Eggs—Extra firsts, 27c; first (candled), 26c; current receipts, 25c.
Butter—Fancy Winona creamery, 10-lb tub, 31c; 30-lb tub, 32½c; 1-lb carton, 33c.
Potatoes—60@65c bu.
Apples—Fancy No. 1, 85@90c bu.; medium No. 2, 50@60c bu.; windfalls, 30@35c bu.; cider, 15c.
Celery—Jumbo, 55c; Blue Ribbon, 45c; Florida, rough, per crate, $2.75.
Onions—No. 1 yellow, 85c; No. 2 yellow, 60c; No. 1 red, 80c; No. 2 red, 50c.

Retail Street Market.

Eggs—Strictly fresh (candled), 35c doz.
Butter—Elgin creamery, 35c lb; country butter, 33@35c lb.
Apples—$1.25 bu.
Poultry—Chickens, 13c lb; ducks, 14c lb.
Turkeys—21c lb.
Pears—80c@$1.00 bu.
Turnips—50@60c bu.
Lard—15c lb.

New York Poultry and Egg Company Quotations.

(Corrected by C. F. Lucas).

Live turkeys, 18½c; hens, 12c; spring chickens, 12c; large ducks, 12c; Indian runners, 10c; geese, 11c; old roosters, 7c; guineas, 25c each; pigeons, $1 doz.; fresh eggs, 30c; packing stock butter, 18c.

LIVE STOCK.

(Corected by Fred Eckert Packing Co.)

160 to 225 lbs., $8.25 per cwt.
Hogs—140 to 150 lbs., $7.75 per cwt.;
Cattle—Good steers, $6.00@7.50; good heifers, $5.50@6.50; cows, $4.00@5.50; bulls, $5.00@6.00; veal calves, $7.50@8.50.
Sheep and Lambs—Sheep, $3.00@4.00; lambs, $6.00@7.00.

HIDES AND SEEDS.

(Weil Bros. & Co.)

Hides—Green light, 12c lb.; cured light and heavy, 14½@15c lb.; green calfskin, 16c lb.; cured calfskin, 18@19c lb.
Old rubber boots and shoes—6½@7c lb.
Copper—10@11c lb.
Zinc and Lead—3@3½c lb.
Scrap iron—30@35c cwt.
Horsehides—$4.25@4.50.
Rags—$1.00@1.10 cwt.
Wild Ginseng Root—$8.00@8.50.
Golden Seal Root (dry)—$4.00@4.25.
Wool—No. 1 unwashed, 16@18c; washed, 20c lb.

CITY SCALES.

Hay—Receipts, 23 loads; $11@14 ton.
Corn—Receipts, 12 loads; 57@59c bu.
Oats—Receipts, one load; 38@40c bu.

GRAIN AND PROVISIONS.

Chicago Market.

Chicago, Feb. 2.—Wheat showed firmness today because of a reduction of the estimated surplus crop in Australia, and as a result of prospects for a cold wave. Moreover, signs pointed to a falling off in the United States visible supply, and there was a belief on the part of the many traders that a rally was due after a three days' break. Prices started the same as Saturday night to ⅛c up and scored a moderate gain all around.

Absence of snow covering in Nebraska helped to sustain the market. The close was firm, ⅜c to ⅝c net higher.

Corn advanced rather sharply on account of the outlook for wintry weather. Country offerings were light. The opening, which was unchanged to ⅛@¼c higher, was followed by a general upturn.

Some of the largest longs sold on the advance, and caused a reaction. The close was steady, unchanged to ⅛c up, compared with Saturday night.

In oats the tendency was to harden with other grain business, though did not have much volume.

Steadiness, more than strength, characterized provisions. Support was only fair, despite an advance at the yards. First sales varied from 2½c lower to an equal gain, with later prices inclined to keep within that range.

Range of Prices for the Day.

Chicago, Feb. 2.

	Open.	High.	Low.	Close.
Wheat—				
May	.92⅞	.93½	.92⅞	.93⅛
July	.88⅞	.88⅝	.88¼	.88⅝
Corn—				
May	.66⅞	.67⅛	.66⅝	.66¾
July	.65⅝	.65⅞	.65¼	.65½
Oats—				
May	.39⅝	.40	.39¾	.39⅞
July	.39⅜	.39⅝	.39⅜	.39½
Pork—				
May	21.55	21.65	21.45	21.60
Lard—				
May	11.10	11.12½	11.02½	11.05
July	11.32½	11.32½	11.20	11.20
Ribs—				
May	11.57½	11.62½	11.50	11.52½
July	11.70	11.75	11.65	11.67½

Chicago Cash Grain.

Chicago, Feb. 2.—Wheat: No. 2 red, 94½@97c; No. 3 red, 94@95c; No. 2 hard, 91@91½c; No. 3 hard, 90¼@90¾c; No. 2 northern, 91@91½c; No. 3 northern, 89½@90½c; No. 2 spring, 90@91c; No. 3 spring, 88c.

Corn—No. 2, 64½c; No. 3, 60½@61c; No. 3 white, 65½@66c; No. 3 yellow, 61½@62c.

Oats—No. 2 white, 41¾c; No. 3, 38¾c; No. 3 white, 38¾@39c; standard, 40¼c.

Rye No. 2, 61c; barley, 50@77c; timothy, $3.75@5.25; clover, $11.75@14.50; pork, $22.00; lard, $10.75; ribs, $10.75@11.37½.

Toledo Closing Grain.

Toledo, O., Feb. 2—Wheat—Cash, 98½c; May, $1.02¼; July, 92¾c.

Corn—Cash, 65⅝@65¾c; May, 68¼c; July, 67¾c.

Oats—Cash, 41¾@42c; May, 42⅞c; July, 41¾c.

LIVE STOCK MARKET.

East Buffalo.

East Buffalo, N. Y., Feb. 2—Hogs—Receipts today, 9,000 head; shipments, 5,510 head; yesterday, receipts 3,000 head; shipments, 380 head; official shipments to New York Saturday were 1,710 head; hogs closing steady; Yorkers, mediums and heavy, $9.00@9.05; pigs and lights, $8.85@9.00; roughs, $7.80@8.10; stags, $6.00@7.00.

Cattle—Receipts, 3,625 head; good prime heavy grades strong, others steady; choice heavy steers, $8.80@9.00; medium steers, $8.00@8.65; butcher steers, $7.00@8.40; heifers, $.25@8.00; cows, $2.25@7.15; closing lower.

Sheep—Receipts, 11,000 head; market strong; choice lambs, $8.15@8.25; yearlings, $6.90@7.00; wethers, $5.75@6.90; ewes, $5.00@5.50; sheep, $1.25@6.00.

Chicago Market.

Chicago, Feb. 2.—Hogs—Receipts, 37,000 head; market 5c to 10c above Saturday's average; bulk of sales, $8.50@8.60; light, $8.35@8.62½; mixed, $8.35@8.67½; heavy, $8.30@8.67½; rough, $8.30@8.35; pigs, $6.75@8.35.

Cattle—Receipts, 22,000 head; market steady; beeves, $690@9.50; Texas steers, $6.90@8.00; western steers, $6.40@7.85; stockers and feeders, $5.40@8.00; cows and heifers, $3.60@8.50; calves, $7.50@10.50.

Sheep—Receipts, 38,000 head; market was weak and 10c to 15c lower; native, $4.70@5.85; western, $4.80@5.90; yearlings, $5.0@6.90; lambs, native, $6.50@7.85; western, $6.80@7.95.

Political Announcements.

I wish to announce that I am a candidate for trustee of Wayne township, subject to the decision of the coming democratic primaries.
1-21-tf. J. H. STELLHORN.

FOR PROSECUTOR.

Editor Sentinel—

Please announce that I am a candidate for the nomination as prosecuting attorney of Allen county, subject to the decision of the coming democratic primaries.
26-tf FRANK EMRICK.

I wish to announce that I am a candidate for trustee of Wayne township, subject to the decision of the coming democratic primaries.
1-21-tf. ALLEN HAMILTON.

FOR COUNTY TREASURER.

Editor Sentinel:

Kindly announce my name as a candidate for the office of treasurer of Allen county, subject to the decision of the democratic voters at the primaries, 1914.
2-tf. WM. F. RANKE.

MONEY LOANED

On Furniture, Pianos, Horses, Vehicles etc.

We have a LICENSE, and have given a BOND to loan money according to the STATE LAWS.

See us if you have a loan, or if you are going to take out a loan, we will save you money.

Peoples Loan Co.

718 Calhoun Street, Room 5, 2nd Floor — Seidel Blk. Phone 1773.

UNDERTAKERS.

KLAEHN & MELCHING
UNDERTAKERS & EMBALMERS
321-323 E. Washington Boulevard.
Office—Home Phone 228.
Best of Service at Reasonable Prices.
PRIVATE AMBULANCE.

GETZ & CAHILL
UNDERTAKERS
1031 Calhoun St.
Open Day and Night.
Both Phones 69.

SCHONE & ANKENBRUCK
UNDERTAKERS
PHONE
HOME 377
BELL 529
COR. BERRY & BARR STREETS

J. C. Peltier & Son
UNDERTAKERS.
Both Phones No. 25.
117 WEST WAYNE ST.

CHALFANT, MANLOVE & EGLEY,
Funeral Directors,
130 W. Washington St.
Phone 362.

Sworn Statement of Circulation of the Fort Wayne Daily Sentinel for Month of January, 1914.

1	11,755	17	11,677
2	11,729	18	Sun.
3	11,698	19	11,677
4	Sun.	20	12,190
5	11,750	21	11,750
6	11,702	22	11,790
7	11,790	23	11,690
8	11,740	24	11,700
9	11,755	25	Sun.
10	12,650	26	11,791
11	Sun.	27	11,862
12	11,699	28	11,790
13	11,710	29	11,745
14	11,695	30	13,400
15	11,691	31	11,750
16	11,701		

Total 319,964
Daily Average 11,851

The above statement of the circulation of The Daily Sentinel is correct according to the record on file in The Sentinel office.

R. F. CORCORAN,
Circulation Manager.

Subscribed and sworn to before me this second day of February, 1914.
(Seal.)

ANDREW J. GRUBER,
Notary Public.
My commission expires Oct. 5, 1916.

PRODUCE AND POULTRY.

Chicago Market.

Chicago, Feb. 2.—Butter market was steady; creamery, 22@26½c.

Eggs—Market lower; receipts, 5,754 cases; at mark, cases included, 26@27c; ordinary firsts, 26c; firsts, 27@27½c.

Cheese—Market steady; Daisies, 17¾@18c; Twins, 17¼@17½c; Americas, 17¾@18c; Long Horns, 17¾@18c.

Potatoes—Market steady; receipts, 60 cars; red, 62@66c; white, 65@70c.

Poultry—Alive, lower; springs, 15c; fowls, 15c; turkeys, 16c.

THE DAY ON WALL STREET.

New York, Feb. 2.—The rapid decline in Rock Island stocks continued at the opening today. The common fell two points to 11¼ and the preferred 2½ to 16⅝. The general movement was irregular, with a downward tendency. Union Pacific, Reading, American Telephone, Western Union and Westinghouse lost about a point each.

Break in Rock Island securities extended to greater proportions. The common stock fell 3½ points, the preferred 4⅝ points and collateral 4s three points. The general market received support and pulled up from the lowest. American Telephone gave way 2½ points in all.

A brisk inquiry followed the decline in prices today, and by noon most of the leading stocks were on a level with the previous close or slightly above. The break in Rock Island securities was the principal factor in the early downward movement. Reports that dividends would be suspended on Chicago, Rock Island & Pacific stocks, which is security for the Rock Island bonds, accompanied the slump in all of the old and new Rock Island issues. Pressure was lifted later on denial that the company was suffering from financial embarrassment. Rock Island stocks made up part of their losses and the general list advanced. Bonds were irregular.

Cessation of foreign selling, which amounted to 35,000 shares, enabled the market to rise further, but the improvement halted when American Telephone began to break. American Telephone lost four points. Canadian Pacific also became heavy.

Standard stocks relapsed to their lowest figures under the combined influence of unfavorable railroad earnings, liquidation of investment shares and renewed selling of the Rock Island group. The Pacific group was especially weak.

The market closed weak. Undermined by extensive short covering, the list fell off readily in the last hour, when professional pressure was applied more vigorously. Offerings of long stock increased among the popular shares and there was an abrupt halt to the clique operations in the specialties.

THE WEATHER.

LOCAY OFFICE UNITED STATES WEATHER BUREAU.

Fort Wayne, Ind., Feb. 2, 1914.

Local data for the 24 hours ending at 2 p. m. today.

Temperature at the End of Each Hour.

2:00 P.M.	28	2:00 A.M.	16
3:00 P.M.	27	3:00 A.M.	16
4:00 P.M.	28	4:00 A.M.	17
5:00 P.M.	25	5:00 A.M.	17
6:00 P.M.	24	6:00 A.M.	18
7:00 P.M.	23	7:00 A.M.	18
8:00 P.M.	23	8:00 A.M.	20
9:00 P.M.	23	9:00 A.M.	31
10:00 P.M.	23	10:00 A.M.	23
11:00 P.M.	20	11:00 A.M.	25
12:00 Midnight	20	12:00 Noon	37
1:00 A.M.	17	1:00 P.M.	39
		2:00 P.M.	41

Highest temperature yesterday, 28.
Lowest temperature this morning, 16.
Lowest since the first of the month, 16 on the 2nd.
Precipitation for the twenty-four hours ending at noon today, none.
Precipitation since the first of the month, none.
Maumee river stage at 7 a. m. today, 4.9 feet.
Relative Humidity—
7 p. m. yesterday, 73 per cent.
7 a. m. today, 60 per cent.
Barometer, Reduced to Sea Level—
7 p. m. yesterday, 30.33 inches.
7 a. m. today, 30.33 inches.
Highest wind velocity, 24 miles per hour from the southeast at 11:30 a. m.
Sun sets today 4:54 p. m. Rises tomorrow 7:06 a. m.

W. S. PALMER,
Local Forecaster.

OFFICIAL FORECASTS.

For Fort Wayne and vicinity: Snow late tonight and Tuesday; slightly warmer tonight, with lowest temperature about 27 degrees.

For Indiana: Rain in south portion, snow in north portion tonight and Tuesday; warmer north portion tonight.

For Ohio: Rain in south portion, snow in north portion tonight and Tuesday; slightly warmer tonight.

For Lower Michigan: Snow tonight, with rising temperature; Tuesday rain or snow.

SUMMARY OF WEATHER CONDITIONS

The storm which gave snow in this section Saturday passed rapidly northeastward and was followed by fair and somewhat colder weather throughout the central states on Sunday. Another moderate storm has developed in the northwest and this morning is central over Minnesota. It has begun to give cloudy weather over much of the central portion of the country, but up to this morning had given little precipitation except in the extreme northwest, where some snow has occurred.

It is probable that the western storm will spread eastward and that snow will set in in this section late tonight, continuing Tuesday. It will be somewhat warmer tonight, but the cold weather which is following the storm in the extreme northwest will not be felt in this section before Tuesday afternoon or Tuesday night.

W. S. PALMER,
Local Forecaster.

SELL YOUR DISCARDED FURNITURE

Someone wants it and will pay you for it—but they don't know where you are.

An ad in the "For Sale Miscellaneous" of The Sentinel reaches 75 per cent of the people of Fort Wayne. Surely someone of this great number of readers will be interested in your ad. Phone your wants to 173. An ad phone operator will assist you in wording your ad. A bill will be mailed you later. Classified ads 1c a word.

FOR RENT.

HOUSES

FOR RENT—Modern 6-room house, furnace, 1009 Third. Phone 1804. 31-2t

FOR RENT—Seven-room modern house. Inquire Joseph A. Haley, 505 Bass block, or 1520 Wells street. 1-29-tf

FOR RENT—Strictly modern house seven rooms, 341 Kinnaird avenue. Inquire 1409 Fairfield. 31-3t

FOR RENT—Seven-room house, 1307 Jackson street; hot water heat. Phone 261. 2-6t

FOR RENT—Eight-room house and bath, modern. Phone 3579 black, or call at 2119 Wells. 1-14-tf

FOR RENT—421 Putnam street; 426 East Pontiac, modern; 206 East DeWald, modern. SCHRADER & WILSON, Main and Court, first floor. 8-28-tf

FOR RENT—House of 7 rooms, all modern except furnace; barn and shed. 320 W. DeWald. Inquire 1223 Fairfield avenue. Phone 2265 red. 1-24-tf

FOR RENT—Seven-room house near electric works, strictly modern; large attic, soft water system; hardwood finish, etc. Phone 7043 green. Inquire 1201 Swinney avenue. 31-3t

FLATS.

FOR RENT—Three-room furnished flat, all modern. Call at 624 West Washington. 1-29-tf

FOR RENT—Flat, five rooms and bath, modern. Inquire 1634 Calhoun street. 1-22-tf

ROOMS.

FOR RENT—Modern furnished rooms at 308 East Berry street. 30-3t

FOR RENT—Strictly modern furnished rooms for light housekeeping. Phone 2837. 2-3t

FOR RENT—Sleeping and light housekeeping rooms. Inquire 812 Harrison street. 30-3t

FOR RENT—Two furnished rooms for light housekeeping, on ground floor; lights and gas. 1140 W. Main. 2-3t

FOR RENT—Furnished rooms and light housekeeping rooms, steam heat. 612 West Main. 2-2t

FOR RENT—One large and one small furnished room, with heat and soft water bath; ladies preferred. 1018 W. Jefferson. 31-3t

STOREROOMS.

FOR RENT—Storeroom 111 West Washington boulevard, in Lau bldg. Inquire Heit, Miller & Lau Co. 1-30-tf

LOST AND FOUND.

FOUND—Pocketbook containing money. Phone 2391 red, paying for this ad.

LOST—Saturday, between 5 and 6 o'clock, large black purse containing keys and money; return to Sentinel office; reward.

LOST—Sunday afternoon on Woodland avenue, between Clinton and Lafayette streets, child's gold bracelet. Return to 2517 S. Clinton; reward.

WANTED.

MALE HELP.

WANTED—First-class paperhanger. Inquire 2711 Hoagland avenue or phone 2464 green.

MEN—My illustrated catalogue explains how I teach the barber trade in few weeks, mailed free. Write Moler college, Indianapolis, Ind. 31-6t

WANTED—Young man as partner, to manage feature show; small towns; only small amount money necessary. Room 7, Delm building.

WANTED—Married man to work on the farm; house furnished him; nine miles north of city. Lewis Michael, R. R. 2, Fort Wayne. 30-3t

WANTED—Salesmen to sell our guaranteed oils and paints; experience unnecessary; extremely profitable offer to right party. The Glen Refining company, Cleveland, O.

WANTED—Assistant bookkeeper with some experience in posting, office work, stenography and typewriting; start at $10 a week, with good opportunity for advancement; apply by letter only, giving references and experience in detail. The Wildwood Builders Co., 702-9 Shoaff bldg. 30-3t

FEMALE HELP.

WANTED—Girl for general housework. Call at 1162 W. Main. 31-3t

WANTED—An experienced girl for general housework; references exchanged; good wages. Phone 6059. 31-3t

WANTED—Housekeeper, middle-aged woman preferred; three in family, no children; give reference, stating wages wanted. Address box 8, care Sentinel, or call at 2504 Wells street after 5 p. m. mon-wed-sat

GIRLS.

THE S. T. TAYLOR SCHOOL OF DESSCUTTING, DRESSMAKING, DESIGNING, LADIES' TAILORING, FRENCH MILLINERY, BEADING, EMBROIDERING, HAND PAINTING OF GARMENTS AND FURRIER'S ART—The S. T. Taylor System consists of the Taylor Square. Only system not a chart—a system which applies actual measurements to straight lines; also makes its curves by actual measurements. It is not difficult to learn. Every lady interested in dressmaking, either for business or for home use, should learn. Our students are taught the value of thoroughness in high-class Dressmaking, Designing, Ladies' Tailoring and Millinery from FOUNDATION to FINISH. Primary and advanced courses in all branches. Our graduates command the highest salaries because they have become proficient in the VERY BEST system in the world. Instructions are individual. Day and night school. We court investigation. Call, phone or write for further information. S. T. Taylor School of Dressmaking and Millinery, Schmitz block, corner Calhoun and Washington streets. Phone 1851. 1-6-1m

WANTED—POSITIONS.

WANTED—By a lady position as day work in families. Apply 303 E. Williams. 31-3t

WANTED—Position by young married man, expetrienced as stenographer, bookkeeper and salesman; must offer good future. Address P. O. box 238 or phone 1353. 1-6-tf

MISCELLANEOUS.

WANTED—Address of Mrs. Reed, dressmaker, recently returned from south. Phone 7102.

THE NATIONAL CASH REGISTER CO. has removed from 118 East Washington street to 722 Clinton street. Phone 3370. 30-3t

WANTED—Dealers to see our fine electric mills, urns, display counters, cases, desks, etc. G. E. Bursley & Company. 6-24-tf

WANTED—To trade auto, in A1 running condition, for good lot; reason, want to get a touring car. Address box 2, Sentinel. 30-6t

WANTED—To exchange 12 lots on Winter and Holton, one-half block from street car and pavement, for improved property. Phone 1360 or 1746, or call 201 E. Berry. 1-29-tf

SEE THE Earth and Insurance Men at 201 East Berry about bargain; 8-room modern home on High street; pavement; price right. Phone 1360; residence, 1746. 1-29-tf

HIGHEST CASH PRICES PAID FOR HOUSEHOLD GOODS—Don't sell them until you see us. Phone 2331. 1213 Calhoun street. L. Tomkinson. 12-17-tf

FOR SALE.

REAL ESTATE.

FOR SALE—On payments, new 6-room modern house; will consider lot in trade. Inquire 1023 Calhoun street. 30-3t

FOR SALE—A strictly all modern 7-room house and one 5-room modern house, from owner. Inquire 2423 John street. 1-29-tf

FOR TRADE—Double brick property, 95 foot lot by 150; will trade for 50-acre farm. Phone 1360, 1746, or call at 201 E. Berry. 1-29-tf

FOR SALE—Fine modern home with garage; best location in Williams grove, 2529 Hoagland avenue, one block from car line. Dr. A. H. Heim. 1-27-tf

FOR SALE—Good 7-room house, Cottage avenue; price $2,100.
W. E. DOUD,
2nd Floor Shoaff Bldg. 6-6-tf

FOR SALE—Double house on west side; good renting property; never empty; will pay 9 to 10 per cent. on investment. Price, $4,000. Address Double, care of Sentinel. 10-18-tf

FOR SALE—7-room house, Columbia avenue; lights and water, $2,350; payment plan.
W. E. DOUD,
2nd Floor Shoaff Bldg. 6-6-tf

FOR SALE—Desirable lots in Grier Place, just south of Pontiac street, between Smith and Oliver streets; payment plan.
W. E. DOUD,
2nd Floor Shoaff Bldg. 6-6-tf

FOR SALE—7-room house, lights and water; close to Wayne Knitting mills; paved street; $2,700, payment plan.
W. E. DOUD,
2nd Floor Shoaff Bldg. 6-6-tf

FOR SALE—6-room house Webster St.; lights, bath and water; oak finish; $4,100, payment plan.
W. E. DOUD,
2nd Floor Shoaff Bldg. 6-6-tf

FOR SALE—Good 6-room house, Bloomingdale; lights and water, $2,300; payment plan.
W. E. DOUD,
2nd Floor Shoaff Bldg. 6-6-tf

FOR SALE—We represent City and Suburban Building Co., and are prepared to show you high-class residences, desirably located, and will sell for cash or on the payment plan.
W. E. DOUD,
2nd Floor Shoaff Bldg. 6-6-tf

FARMS.

FOR SALE OR EXCHANGE—Small farm, nearly five acres, good house, barn and outbuildings; fine soil, ideal poultry and garden farm, one mile from town; will trade for property in Fort Wayne, vacant lots or good 5-passenger automobile. Call or address 2036 S. Clinton street, Fort Wayne, Ind. 31-2t

AUTOMOBILES.

FOR SALE—Four five-passenger touring cars that have seen two years' service but have just been rebuilt and put in fine shape. Will sell cheap and on easy terms. Address "Automobile," care Fort Wayne Sentinel. 31-6t

FOR SALE—Ideal truck, capacity half ton; has new transmission, differential and cylinders; repainted and guaranteed in first-class condition. We are using a lighter truck reason for selling. L. J. Libbing & Co. 8-15-tf

HOUSEHOLD GOODS.

FOR SALE—Large, massive library table suitable for home or office. 2515 Broadway. Phone 7443. 2-3t

FOR SALE—2 oak dining tables, 12 oak dining chairs, 1 oak library table, rockers, etc.; 1 Remington Standard No. 7 typewriter. Peoples Loan Company, 718 Calhoun street, room 5, second floor. Phone 1773. 1-30-tf

SEWING MACHINES.

H. C. HITZEMANN SEWING MACHINE COMPANY.
No. 5 Arcade. Phones 2480-6380.
Dealers in Domestic, New Home and White Sewing Machines, Needles, Oils, Parts and Supplies for any Sewing Machine.
Bicycles and Sundries.
REPAIRING A SPECIALTY.

Try Sentinel Want Ads.

REAL ESTATE.

New Houses
New Bungalows
City & Suburban Bldg Co.
FOR SALE BY
W. E. DOUD
2nd. Floor Shoaff Bldg.

We have just completed a number of new residences, all of them are hard wood finished and fully modern. A small cash deposit and monthly payments like rent will put you in your own home.

B. F. Rousseau

INVESTMENT. A fine block of 17 lots, 50 ft frontage, at $250 per lot, $4,250; will be worth $500 per lot within three years. Here's a chance to make 100 per cent. on your 4 per cent. money.

12 acres, beautifully located, broadside frontage, on the interurban, with station at your corner. There is nothing in the vicinity of Fort Wayne so well located, or practical for home site, poultry or truck farm, or investment, at $3,500.

I have 2 acres at $250 per acre, 4 acres, corner, at $225 per acre. 5 acres at $200 per acre, and 10 acres at $175 per acre. These tracts all lay at station stops on the interurban, and is the real stuff for the poultryman or small truck farmer, and located so you or part of your family can work in the city if you like.

Good house and one acre, close in on the interurban, at $1,800. 40 acres, fine, well located, at $4,500.

Some good trades for city property.

Room 526 Shoaff Building.
Office phone 3083. Residence 7286

Homer L. Van Meter

Over Old National Bank.

Three-story brick building, first block off Calhoun on Columbia, with trackage, for rent or will sell at a bargain.

The best piece of central business property that is now being offered.

Fine investment, brick flat, West Berry street; owner non-resident, wants an offer.

Phone 327.

FREE

9	4	3
7	5	1
6	2	8

Rearrange numbers in each row so that total of each will be 15. To the 2 nearest correct answers will be given one lot free at Somerville, N. J. Contest closes Feb. 14. James Realty Co., 2095 Webster avenue, N. Y. City. 30-3t

STORAGE.

STORAGE—Pettit's Storage Warehouse; fireproof. Household goods stored. Strong, clean, safe. 414 East Columbia street. Phone 1103. 6-22-tf

FOR SALE.

POULTRY.

FOR SALE—S. C. W. Orpingtons, good strain. 517 Wildwood avenue. 31-3t

RESORT COTTAGES.

FOR SALE—Cement block cottage at Lake James, first basin. Address lock box 121, city. 2-6t

STOVES AND RANGES.

FOR SALE—One 300 Art Garland base burner, one new Rival range, one 3-burner hot plate, one oil stove, practically new. 1411 St. Joe boulevard. 2-2t

MISCELLANEOUS.

FOR SALE—Lady's tailored suit, size 16, cheap. Call 3120 red.

FOR SALE—A high-grade old violin, cheap. 417 West Superior street. 31-3t

FOR SALE—Second-hand hot air furnaces, good condition. Carl S. Diether Co., 715 Malden Lane. Phone 2567. 1-15-tf

FACTORY.

MILLER Furniture and Showcase works will build you your furniture and showcases or anything in the cabinet line and do it right to your order. Call phone 7421 red or drop postal to 2509 Fox avenue. Will call. 1-14-tf

REAL ESTATE.

For Sale Real Estate

Strictly modern 8-room house, LaSalle street; $3,400.

6-room cottage S. Hanna street; lot 48x140; $1,900.

Farm of 80 acres with fair buildings, Eel River township; $6,000.

Nice 9-room house on paved street, south side; arranged for two families; lot 47x150; brings $21 rent per month now; $3,000.

Two fine dwellings on 50x150 foot lot, W. Washington, near Broadway, $6,700 for both.

K. VORNDRAN
GENERAL FIRE INSURANCE.
Rooms 3-4 (2nd Floor) Pixley-Long Blk.
Open Saturday Evenings.
Office, 450—PHONES—Residence, 6078.

DIAL & BAKER
THE FARM MEN

Room 18, Swinney Block. Phone 2481.

SOME BARGAINS

In 5-10-20-30-40-50 and 60-acre farms from 3 to 10 miles of this market, to sell on payments; $400 to $1,500 down, balance on long time. Some on car line, others close; some with new buildings, some now vacant, others March the first. A fine list of larger farms, $50 to $150 per acre.

Some good city homes, $150 to $200 down.

Call, write or phone.

Money to loan on farms at 5 per cent.

"Own Your Own Home"

$2,200—Five-room cottage, Summit St.; $400 cash, balance like rent.

$3,100—Six-room cottage, Huestis avenue, east of Broadway; modern except furnace; good barn; part cash, balance on payments.

$3,200—Eight-room house, Archer Ave.; modern except furnace; large barn; $1,300 cash; balance on mortgage.

$4,200—New seven-room modern house, Victoria avenue; $1,000 cash, balance on payments.

We have a large list of homes in all parts of the city.

We also have some good farms for sale or trade.

Choice lots in Anthony boulevard and Weisser Park addition; a good location for a home.

D. C. STOUT
Real Estate Agency

710-713 Shoaff Building. Phone 2331.
Geo. W. Lindemuth, Manager.

$300.00 CASH

Buys new 6-room home, southwest, near car line. Hardwood floors, motor plumbing, etc., $3,500. $300.00 cash, balance monthly buys dandy 6-room home, 1221 Calhoun St. Phone 585.

STULTS & CO.,

$2,000.00

TAKES eastside home, modern except furnace; corner lot; $200 CASH.

TAKES cottage 6 squares from court house; 50 ft. frontage; $800 CASH.

Peddicord, Carlson & Smitley
920 Shoaff Bldg. Tel. 357.

Klomp & Bieber

Invest in some of our one and five-acre blocks, close in.

36 acres, 4-room house; barn, orchard, fine soil, on Lincoln highway; 10 days only, $4,000.

Good homes sold on payments.

Phone 2974. Room 19, Swinney Block.

For the right investment see Fitch & Sons at Farm, City Property & Insurance Headquarters. Note their want ads in today's issue. Phones, 1360 and 1361; Bell, 373; res., 1746. 5 per cent. money on farms.

PLUMBING.

X Telephone "MARTIN'S PLUMBING SHOP" for a Plumber. Twenty-five years at the business. Phone 6379. Hanna and Buchanan streets. X

Two Wildwood Houses
Now Ready for Occupancy
Located in South End. Absolutely Modern.
House No. 80—$4 750.00

Located on corner of Shawnee Walk and Drive; 50-foot lot; east front; two large elm trees each 3 feet in diameter shade the house during the afternoon; front entrance leads to broad center hall with living room to the south; dining room and kitchen to north; living room has fireplace, also a set of French doors opening onto an exclusive living porch to the rear. The low tread, open stairway leads to a small hall on the second floor; bath room; two front sleeping rooms and a third one to the rear which has a door on outside wall for use in the future if owner should like to have a sleeping porch. The basement has motor plumbing, built-in coal bin and hot air furnace.

A SEMI-BUNGALOW $4500.00

On the east side of Shawnee. Entering the house from a spacious porch built high above the sidewalk one enters a large living room with a handsome brick fireplace, the chimney of which adorns the front of the house. Back of the living room is a roomy den; to the left of the living room is the dining room and back of that, the kitchen, complete with light and airy pantry. Upstairs are two large sleeping rooms and a bath and off the latter, an airing porch. Up stairs the woodwork is finished in white, downstairs it is oak with oak floors. A large elm tree in the back yard furnishes an ideal spot for the summer hammock.

For Sale by the Following Members of the Real Estate Exchange:

Peddicord, Carlson & Smitley.
George L. Ashley & Sons.
Sigrist & Co.
Edgar H. Kilbourne.
Isaac d'Isay.
Stults & Co.
L. H. Moore.
Hilgemann & Schaaf.
United Realty Co.
Thos. W. Risk & Co.
W. H. Roberts Agency.
Klomp & Bieber.
J. J. Stockberger.
Romy & Brewer.
Dial & Baker.
C. G. Strieder.
Jos. A. Haley.
H. P. Scherer.
Chas. T. Nolan.
Fitch & Sons.

The Wildwood Builders Co.
Phones 2147 and 2167. 702-9 Shoaff Bldg.

Ft. Wayne & Northern Indiana Traction Co.
"Wabash Valley Lines."
Effective November, 2nd, 1913.

West-Bound Trains Leave	
5:50 A.M	2:00 P.M
7:10 A.M*	4:00 P.M
8:00 A.M	5:30 P.M*
9:10 A.M*	6:00 P.M
10:00 A.M	7:30 P.M
11:30 A.M	9:00 P.M
1:10 P.M*	11:20 P.M

South-Bound Trains Leave	
6:00 A.M*	3:00 P.M
7:00 A.M	4:00 P.M*
8:00 A.M*	5:00 P.M
9:00 A.M	6:00 P.M*
10:00 A.M*	7:00 P.M
11:00 A.M	8:00 P.M*
1:00 P.M	10:00 P.M*
2:00 P.M*	11:00 P.M

Trains leaving here at 7:10 A. M., 9:10 A. M., 1:10 P. M. and 5:30 P. M. make connections at Peru for Indianapolis.

*Limited trains.

Phone 219. J. F. BEBER, Agent.

WOLF & DESSAUER

Tomorrow Will See the Last of These WINTER COATS At $5 and $10

ALL REMAINING WINTER COATS IN STOCK HAVE BEEN RE-ARRANGED AND TWO BIG LOTS MADE OF THEM, PRICED AT

$5 and $10

Five Dollars Tomorrow

Will give you your choice of the first lot, which includes Coats formerly priced at $12.50 to $22.50. All the models are most desirable, and made of fashionable materials. Sizes for juniors, misses, small women and regular sizes from 34 to 44.

Ten Dollars Tomorrow

Will give you your choice of the season's best and most stylish Coats—plain tailored with set-in sleeve, or fancy Coats with new sleeve ideas. Regular prices in this group from $25 to $35, and all sizes are represented.

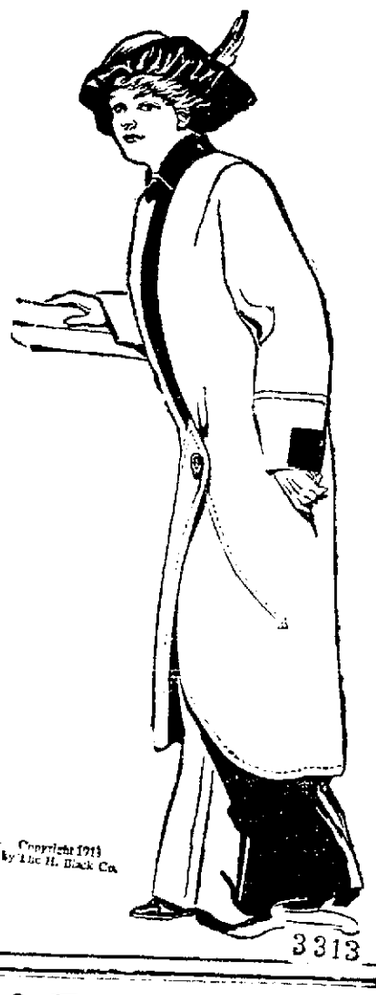

Copyright 1913 by The H. Black Co.

3313

Great Diva Better But Still Very Ill.

© DUPONT

Nordica

Melbourne, Australia, Feb. 2.—The great diva, Mme. Lillian Nordica, is very slowly getting better, though her condition is still unsatisfactory. She is suffering from a serious attack of pneumonia, which resulted from nervous shock and exposure when the steamer Tasman, on which she was a passenger, ran ashore in the Gulf of Papua.

Rurode's

ESTABLISHED 1860.

The Taking of Inventory

is a sort of a house-cleaning time with us. It brings to light all the odd lots and broken lines Goods that are desirable in every way but that must be moved out to make room for the new goods that are coming in. You can buy some very good merchandise now at **half price and less**

FOR INSTANCE

$1.00 and $1.25 Lingerie Waists, now..... 50c

$5.00 and $6.50 Messaline and Chiffon Waists, now $2.95

Choice of any of our fine Furs ..... Half Price

Children's Furs of all kinds, now..... Half Price

Children's Cloth Coats.....Half Price

Children's Sweaters .....Half Price

Children's Dresses .....Half Price

Children's Wash Dresses, now at..... Half Price

Women's Crepe Meteor and Serge Dresses, values up to $16.50, now..... $5.85

Fleeced Flannelette Kimonos, at ..... Half Price

Choice of Chiffon, Net, Satin and Shadow Lace Evening Dresses, formerly priced up to $25.00, now..$9.00

Women's Coats, Some Exceedingly Choice Styles Still Left:

$5.00 for Coats that were up to $18.50.

$7.50 for Coats that were up to $25.00.

$10.00 for Coats that were up to $35.00.

Your choice of any Tailored Cloth Suit in stock now for $10.00

A lot of Hats for boys and girls in Cloth and Felt .....Half Price

$ .50 Hats for..... 25c

$1.00 Hats for..... 50c

$2.00 Hats for $1.00

All through the store you will find excellent merchandise at very low prices, just because it belongs to the winter season and must go out.

BIG REDUCTION SALE ON SUITS AND OVERCOATS NOW GOING ON. BUCKEYE HAT AND CLOTHING CO., 819 Calhoun Street

ABSTRACTS OF TITLE Made By The Allen County Abstract Co., Are Reliable. We Guarantee All Our Work 725 Court Street.

PAYS 4% ON DEPOSITS OF $1.00 AND UPWARDS. TRI-STATE LOAN AND TRUST CO.

Dr. Johnston OSTEOPATH 4th FLOOR SHOAFF BUILDING. TAKE ELEVATOR. Graduate of Kirksville, Mo. Diseases and Deformities Treated. EXAMINATION FREE. Phone—Office 1520; Residence, 5971

COAL AND WOOD.

—Best Grades of Coal— COKE, CHARCOAL, WOOD AND KINDLING AT Fort Wayne Coal Co. Phones 1082 and 1905. WEIGHTS GUARANTEED.

For best quality Anthracite and Domestic Coal at Lowest Prices. Call OLDS COAL CO. Home Phone 6034. Bell, 261.

City Coal and Supply Co. H. C. HEINE, Manager. Anthracite Coal, all sizes. Yards, Nickel Plate and Lafayette. Phone 3022.

Wm. Kaough Coal Co. COAL, COKE, WOOD, ETC. Yards at Lake Shore Tracks, West of Wells St. —Phone 502—

HARD AND SOFT COAL. Orders Filled Promptly. All Grades. Both Phones 135. GEO. H. KRUDOP

Satisfactory Grades of Hard and Soft Coal. Prompt Delivery. Phones 550 and 1416. Yards 1320 Hayden. NIEZER & CO.

Outbursts of Everett True

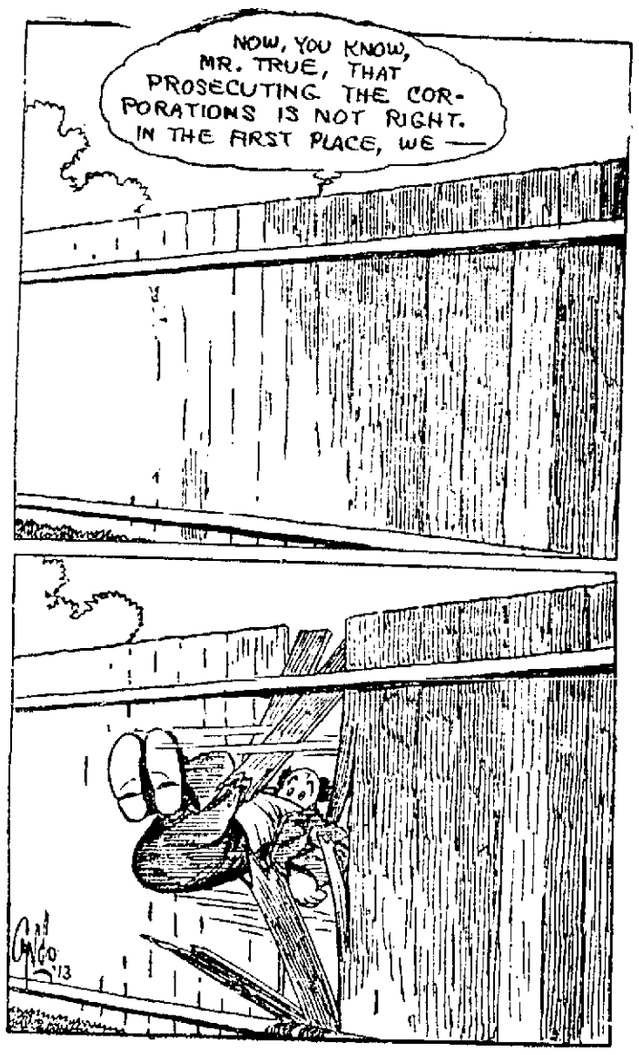

When you have trouble with Tea and Coffee come to

Fort Wayne Coffee Ranch

1322 CALHOUN ST.

NO PREMIUM HUMBUG

30 Cent Value at.....23c
33 Cent Value at 26c
38 Cent Value at 28c
43 Cent Value at.....31c
Special Coffee, 35c per lb., or 3 lbs. for $1.00.
All Teas at Wholesale Prices
50c Baking Powder; our own make .....20c lb.

All Coffees are roasted fresh every day.

FOR RENT

Building at 118 W. Wayne street. Long time lease. For particulars call at Sentinel office. 2-17-tf

Eddie Foy Urges Fellow Stage Stars to Go to Church

Eddie Foy

Chicago, Feb. 2.—Eddie Foy, the well-known comedian, believes in the Go to Church" movement which is being agitated all over the country. He not only believes in it, but he is taking an active part to further its success. By self-appointment he became a committee of one to get all the actors and actresses in this city to go to church on "Go to Church day" Feb. 1. He also announced that he "bet that every one of them would drop a dollar in the plate, too."

F. F. Gregg and son, Lowen, formerly of this city, now residing at Missoula, Mont., are visiting at the home of A. F. Archibald and family, 921 Hanna street.

TOTED HIS BEEF ON LONG JOURNEY

Tim Loop Arrives from Newcastle, Pa., With 75 Pounds of Feed.

NEWS OF THE POLICE

Just what else Tim Loop has heard about Fort Wayne at the time he learned in Newcastle, Pa., that the rolling mills here were busy and that he could get work is not known. In police court today Tim was unable to twist his Roumania patter into a quality of English that could be understood. So it was that he could not make clear why he toted all the way from the Pennsylvania tinplate town seventy-five pounds of the toughest looking bull beef the headquarters crowd had ever seen. Tim was arrested at 5 o'clock Sunday morning by Patrolmen Hall and Felber at the corner of Jefferson street and Fairfield avenue groaning under the burden of beef which was wrapped up in a tattered rain coat. He could give no account of himself and was sent in. After a hearing this morning, in which Tim stated that he came from Newcastle to Fort Wayne over the Pennsylvania lines and brought his beef with him, he was turned loose to hike for Westfield to find work in the big mills. The beef was in good-sized hunks, consisted largely of coarse tallow and tough gristle and would have made a hungry dog perhaps sad but at least contented with his hunger.

Other City Court Cases.

Because no one who could unravel the Muscovite tongue the court ordered a continuance of the cases against John Craig and John Flarl, who were charged with assault and battery by Alex Gonshor, a Russian. There was a row at the Gonshor home to which the police made two calls, the latter time arresting Craig and Flarl. Gonshor lives at 1719 Wabash avenue.

Lucile Williams, a colored lady, was arrested in a house near the corner of Lafayette and Lewis streets by Officer Madden on complaint of the other inmates of the place. Lucile was drunk but promised better behavior and also to get right back to a job she has. She was turned loose.

Harry Beeratt, charged with burglary was certified to the circuit court under $500 bond. He is 18 years old and burglarized a grocery here and then went to Warsaw where he fell in with some young criminals. He was arrested on his return here last week.

Louis Degitz, a one-armed man, did not meet the mysterious unknown who totes the Sunday bottle in this town, but he met up with an equally mysterious unknown near the new Pennsylvania station on Baker street and this one had a bucket of hard cider out of which Louis could recall having dipped four tincupsful. He had a job and was allowed to go to it.

Hugh Grant, another one-armed man, was down and out on Maiden Lane and was taken in to shelter him from the rigors of the weather. Judge Kerr let him go.

Ed Johnson, a negro, brought dripping sause into police headquarters and was detained. He was allowed to go today.

PROBING ACID TROWING.

The police are investigating the report of Mrs. William Kerr, 620 Sturgis street, that while she was outside her door one man grabbed her and held her about the waist while another threw acid on her. None of the fluid got in her face but her arm, with which she says she protected her face, was somewhat burned. A two-ounce bottle containing the remains of a mild solution of carbolic acid was found in the snow near-by. It bearths a label of the Woolworth drug store in the Shoaff building, where the police have learned no label of that sort has been in use for more than a year. The woman says she has been repeatedly followed on the street by two men.

Mrs. John T. Knott, of Tell City, Ind., and daughter of Mrs. Martha Cox, of Broadway, fell while descending a stairway at her home last Friday and suffered a fractured shoulder.

ROANOKE NEWS.

Roanoke, Ind., Feb. 2.—Mrs. Joe Myers is slowly recovering from an illness which has been very serious at times but it is now thought that she will fully recover in a few days.

Mr. and Mrs. N. L. Highlands made a business trip to Fort Wayne Friday.

Mr. and Mrs. Webster Young arrived Thursday from Logansport to spend a few days with their parents at this place. Mr. Young is a brakeman on the Big Four railroad at Logansport and reports that there is not much work now.

P. B. Settlemyre was a Fort Wayne caller Friday.

John McCallfin the man who was injured some time ago in a fall from a railroad bridge and brought to the Francis hotel, is still at that place.

Ray Wilson of Montpelier, was in Roanoke a few hours Thursday looking after business matters.

Frank Allerton who had a stroke of apoplexy last week is able to be about town.

Henry Crawford is improving and it is hoped that he will be fully recovered in a short time.

Mrs. Harry Crawford is spending a few days with friends and relatives in Fort Wayne.

The Misses Georgia Harrod of north of Fort Wayne and Meady Dennis of near Zanesville, spent Thursday with Mr. and Mrs. Clyde Dennis at this place.

The M. E. church choir practiced at the home of L. A. Eddinfields Friday night.

MET AT LIBRARY HALL.

Hibernians Observe Anuual Feast Day of St. Bridget With Program.

The feast of St. Bridget, patroness of the Emerald isle, was celebrated Sunday in Fort Wayne with a program in the evening at Library hall under the auspices of the ladies' auxiliary to the Ancient Order of Hibernians. James H. Cahill presided as chairman, and among those who participated in the program were:

Prof. Edward Noll, Capt. Arthur H. Mohl, F. S. Calkins, Matthew Brennan, George Ryder, Mrs. Simon Ryder, Mrs. Thomas O'Dowd, Mrs. F. S. Calkins, Miss Irene Noll, Miss Marie Cleary, Miss Marie Summers, Miss Helene Clifford, Miss Maude Caps, Miss May Dowling, Miss Tarda Cleary, Miss Virginia Foohey, Miss Agnes Foohey, Miss Catherine Cunningham, Edward Cunningham, Florian Ryder, Aaron Huguenard, Miss Hazel Cunningham, Miss Ruth Leugring, Miss Nadene Zehender, Miss Dorris Boley, John Huguenard.

TRANSFERS OF REAL ESTATE

Compiled by Heller & Thompson, Abstractors, 725 Court Street.

City.

Wm. A. Reichelderfer to Alice M. Somers lot 9, block 2, Williams' Wildwood park, $2,500.

C. H. W. Schwarz to Edgar H. Kilbourne s 12 ft lot 11 and north 20 ft lot 12, Burgess, $4,000.

Chas. B. Brown to Mary J. Rank e ½ lot 184, Hamilton's 4th, $4,625.

Jos. W. Litot and Edward L. Litot plats lots 1, 2 and 3, and vacant alley adjoining same, Eckert's add, into lots numbered from 1 to 6 inclusive, to be known as Litot's sub.

Fred Freese to Sophie Freese lot 49, College.

I have high-class investments in local Bonds and local Stocks. C. F. Pfeiffer, Shoaff Bldg.

J. L. JONES HERE.

Former Traction Head Here for Conference.

J. Levering Jones, of Philadelphia, former president of the Fort Wayne & Northern Indiana Traction company, arrived in the city this morning. Mr. Jones stated that nothing aside from routine business called him to Fort Wayne at this time. He is holding conference with Treasurer H. C. Paul, President James M. Barrett and General Manager S. W. Greenland, of the company.

Friends of Mrs. Edward Spillane, formerly Miss Ida Schnee, have received word that she expects to be in Fort Wayne in the near future. Mr. and Mrs. Spillane are now playing an engagement at the Bronx theater in New York city.

Manson, Fowler and Record Bicycles

$22.50, $27.00, $31.50, up to $40.00

Choice of Tires. G. & J. clincher (value $10.) Punct. Proof non-skid cushion tread (value $10), free on any of our bicycles.

Fancy Tread Bicycle Tires not found in any other store.

Won't Slip Bailey Tread, Red Rubber $3.75
Peerless Basket Weave, Cactus Raised Tread..... 3.50
Tashmo, Six-Ply 2.50
Thorn-Proof, each.....
Single Tube Roadsters, not guaranteed, each..... 1.50

Last year's *Bailey* and *Thorn Proof* tires, each $2.50. Inner tubes, 75c, $1, $1.25. G. & J., $1.50. Bring baby cab wheels for new tires. Come to the Big Store for BICYCLE TIRES and REPAIRS.

BROSIUS & BROSIUS, 126 East Columbia St.

Good second hand Bicycles, $5 to $15. Store open evenings. April 1 to July 1.

HOUSEWIVES

Here is a Test of Vital Interest to You

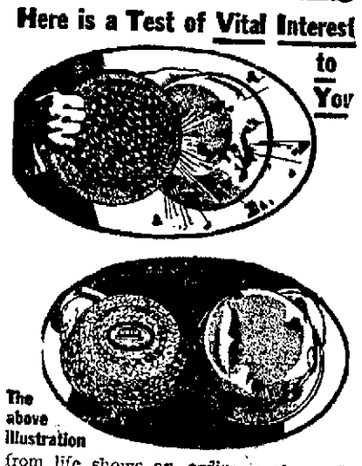

The above illustration from life shows an ordinary piece of enameled ware being struck with a piece of Onyx Ware. Lower illustration shows the result. The ordinary piece is dented and disfigured, the enamel coating cracked, shattered and the steel base exposed which will quickly rust and become unfit for use. The piece of Onyx Ware is positively unharmed.

Take no chances. Demand of your dealer

ONYX WARE

"The World's Best Enamel"

It will satisfy you as can no other ware. With ordinary usage it is everlasting. Heat will not affect it. An Onyx vessel may boil dry on a gas flame and then filled with cold water without being damaged.

ONYX WARE is made with HEAVY STEEL BASE, perfectly coated with tough vitreous enamel, and fired in our improved furnaces at 2000° Fahrenheit. We use two base coats and separate firings with a third or decorative white speckled coating on brown.

ONYX WARE with its beautiful, smooth, Onyx hard surface is sanitary, easily kept clean, and does not dent and corrode like tin, steel, aluminum or other metal wares. It outlasts all other enamel wares.

Look for ONYX trademark on label. ONYX WARE is made in styles and sizes for every kitchen requirement.

Be sure and come in today and see our full line.

ONYX Trade Mark

H. PFEIFFER & SON CO.

107-109 E. Columbia.

See! The artist himself finds the right title for his picture—ground hog day—but the artist's ground hog will never see a shadow. That's certain.